Oak Leaf 1948

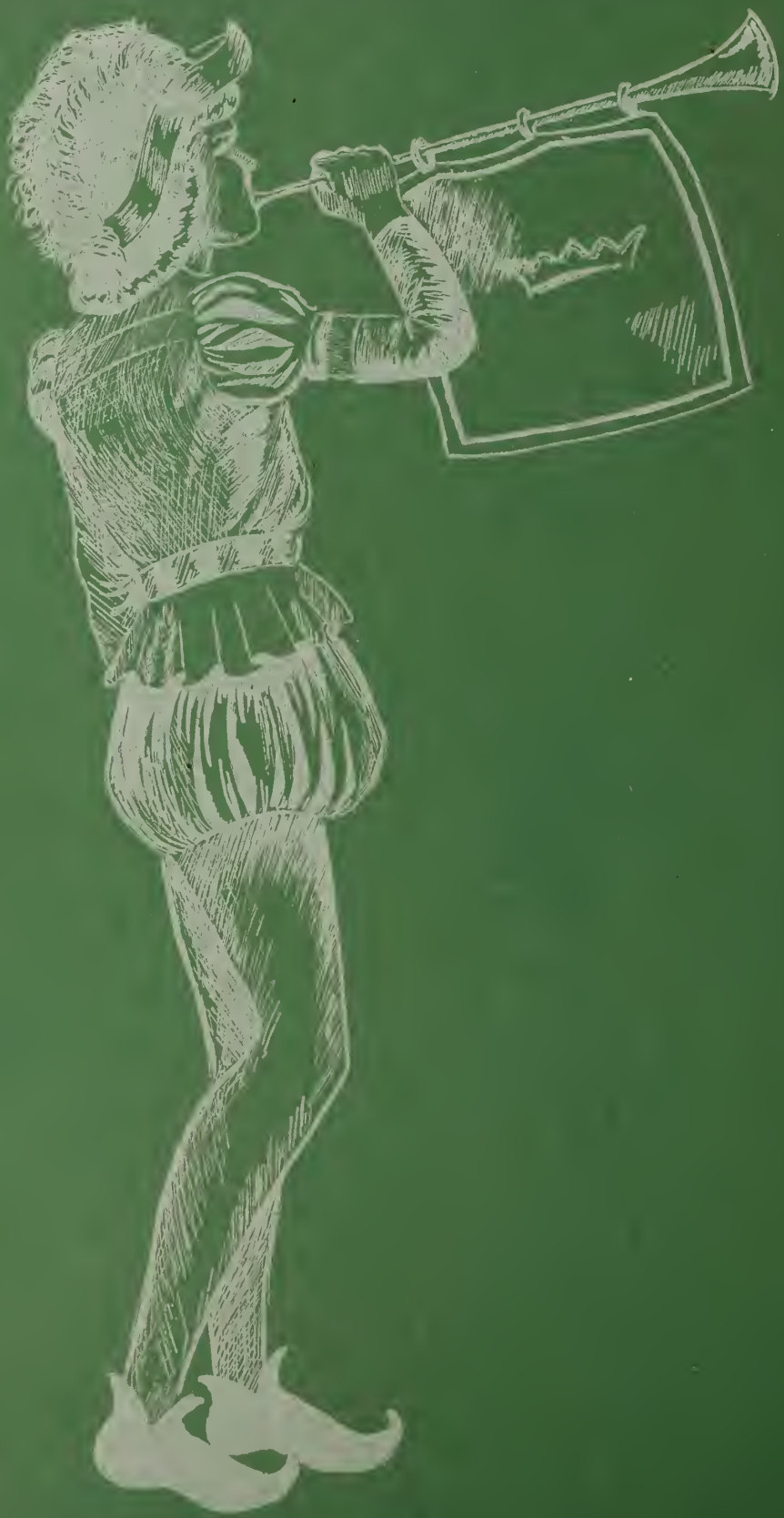

When April with sweet show'rs hath pierced the drought
Of March with freshness to the deepest root
And strengthened every vein with living power
That of its vigor bringeth forth the flower;
When Zephyr also with his fragrant breath
Hath brought new life to every holt and heath
With tender shoots of green, and the young sun
Within the Ram half of his course hath run,
And little birds are making melody
That sleep the whole night through with open eye,
For nature doth them in their hearts stir so,
Then people long on pilgrimages to go;
And palmers wish to travel foreign strands
And worship at far shrines in sundry lands.

THE OAK LEAF

Volume XXII

1948

Published by

THE SENIOR CLASS

of

HUGH MORSON HIGH SCHOOL
Raleigh, North Carolina

Sally Massey
Editor-in-Chief

William Simms
Business Manager

The Oak

Billie Marie Watkins
Class Editor

David Murray
Advertising Manager

Leaf

1948

Wesley Carroll
Carl Kiger
Photographers

Natalie Coffey
Adviser

OLIVIA RANEY LIBRARY
4016 Carya Drive
Raleigh, NC 27610

FOREWORD

CHAUCER AND WE, the Senior Class of Nineteen Forty-Eight, have worked hard on this book, which is our first publication since we have been collaborating. Quotations from Chaucer's works appear throughout the book and give an Old English atmosphere. We hope that every time you turn these pages you will enjoy re-living these pleasant years.

Chaucer now suggests that we present to you without further ado the more interesting parts of our book. We can hear him murmuring:

"Methinketh it the part of true reason
To tell you now of each the condition,
As truly it did then appear to me,
And who each was, including his degree,
And also what attire each one was in"

TABLE OF CONTENTS

Tale I ..... The School

Tale II ..... Classes

Tale III ..... Organizations

Tale IV ..... Athletics

Tale V ..... Features

Tale VI ..... Advertisements

DEDICATION

"Where'er he went his worth won him renown;
To men both near and far was his wisdom known.
In bearing was he meek as any maid,
And never yet in all his life had he said
An ugly word to any living wight.
He was a gentle, true, and perfect knight."

Because of his enthusiasm in promoting athletics, his coöperation, his fine capability for real friendship, his general unselfishness, and his high ideals, we, the Senior Class of Nineteen Forty-Eight, dedicate this, the twenty-second volume of

THE OAK LEAF

To

MR. LEE J. STONE

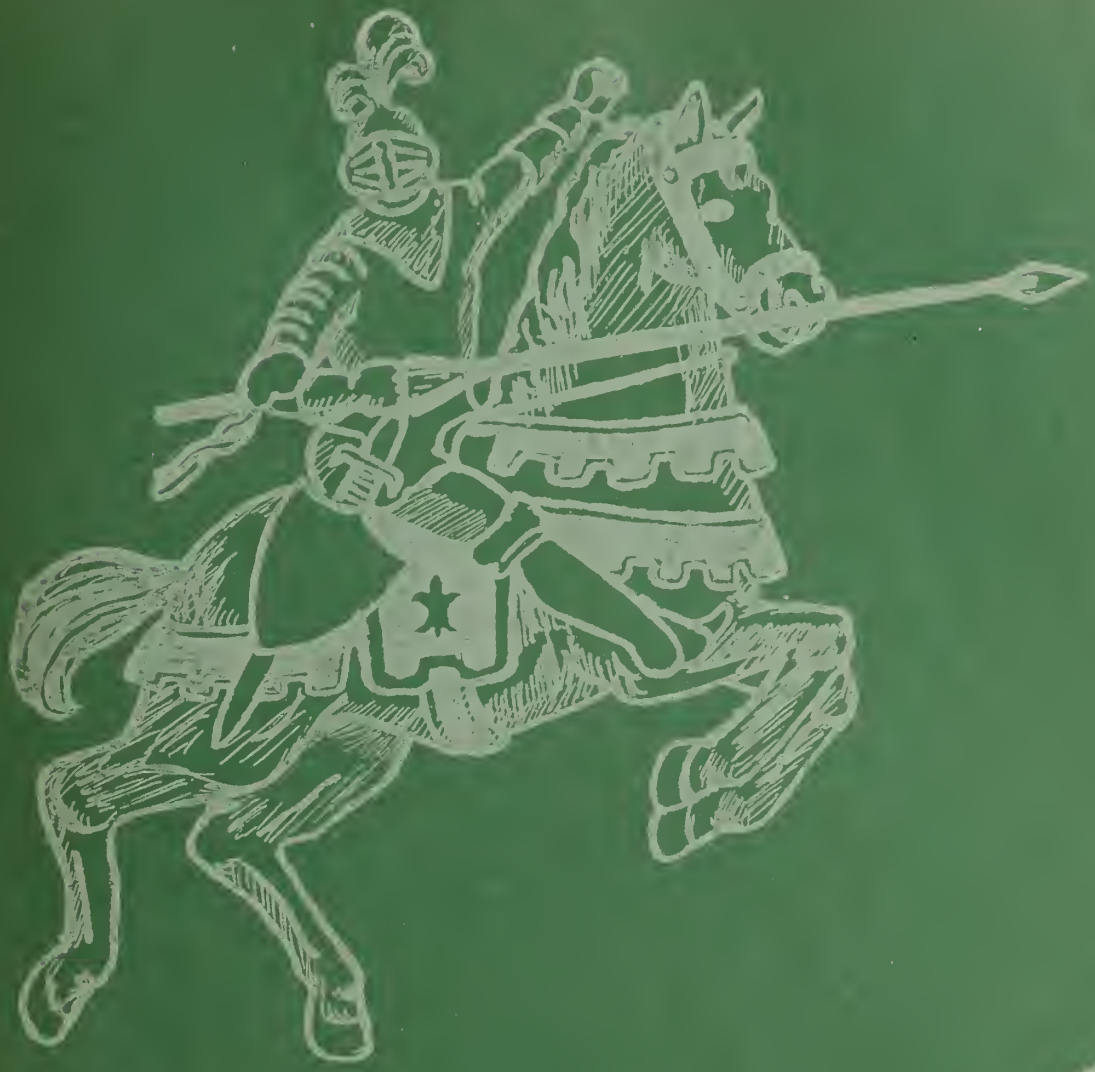

The School

THE CLERK

For he would rather have nearby his bed
Twenty books all bound in black and red
Of Aristotle and his philosophy
Than robes or fiddle or joyous psaltery.
Yet though he was a true philosopher
No money had he ever in his coffer;
And all that friends to him had kindly lent
On books and learning had he always spent.
Of study took he greatest care and heed;
No words he spoke of which he had no need,
And all was said in form and reverence
And short and quick and full of high sentence.
Replete with moral virtue was his speech,
And gladly would he learn and gladly teach.

JESSE O. SANDERSON
Superintendent
Raleigh Public Schools

JESSE O. SANDERSON was born in Wayne County on January 19, 1901. He received his early education in Raleigh, North Carolina, where he was graduated from high school in 1920. At Duke University, in 1924, he received his A.B. degree. During 1924 and 1925 he attended the law school of George Washington University. Later he did graduate work at summer schools at Duke.

He began his professional career in the public schools at Nashville, North Carolina, in 1925, as athletic coach and teacher of English. Following this, he was made principal of the Nashville Elementary High schools and served in this capacity from 1926 to 1930. From 1930 to 1932 he was principal of Robbinsville Consolidated School. For ten years he was principal of the Methodist Orphanage School. He was made superintendent of the Raleigh Public schools in 1942.

DANIEL WERT SANDERS came to Raleigh as principal of Hugh Morson High School in 1945. He is a native Tennessean and received his B.S. degree from Middle Tennessee State College, Murfreesboro, Tennessee. Later, he continued his education by studying at the University of Tennessee, Knoxville, Tennessee, and received his M.A. degree from George Peabody College for Teachers, Nashville, Tennessee.

Mr. Sanders came to the schools of North Carolina ten years ago after having had experience as classroom teacher and high school principal in the schools of Tennessee. For seven years before coming to Raleigh, he was principal of Star High School, Star, North Carolina.

He is a member of the professional educational fraternities, Phi Delta Kappa and Kappa Delta Pi. He is an honorary member of Kappa Phi Kappa. He is a teacher of the Men's Bible Class at Hillyer Memorial Christian Church and a member of the Raleigh Rotary Club.

DANIEL W. SANDERS
Principal
Hugh Morson High School

BOARD OF TRUSTEES

Chairman ..... Mayor P. D. Snipes

Secretary ..... Mr. Jesse O. Sanderson

Mrs. W. C. Pressly	Mr. F. D. Clark
Mrs. W. B. Aycock	Mr. H. C. Gillis
Mr. Leroy Martin	Mr. Lewis H. Powell

The Board of Trustees of the Raleigh Public Schools consists of seven members. The Mayor of the City of Raleigh is ex officio chairman of the board. The other six members are appointed by the City Council for a term of six years. The superintendent of schools is ex officio secretary of the board. The Board of Trustees is the lawful governing body of the Raleigh Public Schools, having certain responsibilities, duties and authority prescribed by state law. The board formulates the policies of our schools.

Jesse O. Sanderson,
Secretary-Superintendent

PARENT-TEACHER ASSOCIATION

OFFICERS

President.....Mrs. W. J. Killough

Vice President.....Mrs. H. S. Culclasure

Secretary.....Mrs. Bill Sharp

Treasurer.....Mrs. Chester Boyd

The Parent-Teacher Association has the following objectives:

To promote the welfare of children and youth in home, school, church, and community;

To raise the standards of home life;

To secure adequate laws for the care and protection of children and youth;

To bring into closer relation the home and the school, that parents and teachers may coöperate intelligently in the training of the child;

To develop between educators and the general public such united efforts as will secure for every child the highest advantages in physical, mental, social, and spiritual education.

FACULTY

Happy vacation,

Barbour	Barden	Baumrind	Brantley
Chadwick	Coble	Coffey	Cooke
Cozart	Creighton	Dennison	Efird
Fairey	Gilmore	Heilman	High
Holmes	Hooten	Hornback	

FACULTY

With very best wishes!
N. Stinson

Jones
Peters
Shealy
Stinson
Tomlin
Linney
Pitts
Shore
Stone
Winslow
Marcom
Roberts
E. Smith
Surratt
Osborne
Sanders
F. Smith
Sutton
Wood

FACULTY ROLL

Daniel W. Sanders ..... *Principal*
B.S., State Teachers College, Tennessee
M.A., Peabody College

A. J. Barbour ..... *Industrial Arts, Mechanical Drawiing*
B.S., North Carolina State College

Doris Baumrind ..... *Secretary*
A.B., East Carolina Teachers College

Iva L. Barden ..... *Latin, English*
A.B., Duke University
M.A., University of North Carolina

Mrs. Mary P. Brantley ..... *Girls' Adviser, Social Science*
A.B., Woman's College of U.N.C.
A.M., Duke University

Millard P. Burt ..... *Band*
A.B., Atlantic Christian College
M.A., University of North Carolina

Mrs. Henry Chadwick ..... *Eighth Grade*
A.B., East Carolina Teachers College

Mrs. Marie Coble ..... *Home Economics, Social Science*
B.S., Woman's College of U.N.C.

Natalie Coffey ..... *English, Spanish*
A.B., A.M., Woman's College of U.N.C.

Mrs. Madge G. Cooke ..... *Home Economics*
A.B., Meredith College

Patsy Cozart ..... *Physical Education*
A.B., Duke University

Ruth Creighton ..... *English*
A.B., Lander College
A.M., University of South Carolina

Bernice Dennison ..... *Eighth Grade*
B.S., M.A., Peabody College

Laura Efird ..... *Mathematics*
A.B., A.M., Duke University

Hope Fairey ..... *Librarian*
A.B., Winthrop College

Lucy Gilmore ..... *History*
B.S., Coker College
A.M., Peabody College

Alfred H. Heilman ..... *Band*
B.M., University of Miami

Sidney High ..... *Industrial Arts*
B.S., North Carolina State College

Rosemary Holmes ..... *Music, English*
A.B., Limestone College

Florence Hooten ..... *English*
A.B., Georgia State College for Women

FACULTY ROLL

J. J. Hornback ..... *Commerce*
B.C.S., Bowling Green Business University
Ph.B., University of Wisconsin
M.A., University of Michigan
Course requirements for Ph.D., University of Michigan

Laura M. Jones ..... *Mathematics*
A.B., Centenary College
Student at Barnard, University of North Carolina
North Carolina State College
University of Tennessee

Bettie Linney ..... *Eighth Grade*
A.B., Meredith College

Mrs. J. L. Marcom ..... *English*
A.B., Eastern Carolina Teacher's College

Mrs. Louise S. Osborne ..... *Mathematics*
A.B., Duke University
M.S., North Carolina State College

Mrs. Robert B. Peters III ..... *Cafeteria*
B.S., Woman's College of U.N.C.

Irene Pitts ..... *Eighth Grade*
A.B., Duke University

Mrs. Josephine Roberts ..... *Eighth Grade*
B.S., University of North Carolina

W. F. Shealy ..... *Mathematics, Science*
A.B., Newberry College

Mrs. Nancy Shore ..... *Science*
B.S., North Carolina State College

Mrs. Elizabeth Shelton Smith ..... *Art*
A.B., Meredith College

Farmer S. Smith ..... *Boys' Adviser, Diversified Occupations*
B.S., North Carolina State College
M.A., University of North Carolina

Nell Stinson ..... *Social Science*
A.B., Guilford College
M.A., Wake Forest College

Lee Stone ..... *Physical Education*
A.B., Lebanon College
M.A., Columbia University

Mrs. J. G. Surratt ..... *Commercial Subjects*
B.S., Woman's College of U.N.C.

Betty Sutton ..... *English, Dramatics, Journalism*
A.B., Woman's College of U.N.C.

Mrs. Sue Tomlin ..... *Science*
A.B., Meredith College

Mrs. Edith Winslow ..... *Eighth Grade*
A.B., Vanderbilt University
M.A., Peabody College

Mrs. John O. Wood ..... *Music*
A.B., Randolph Macon College
B.M., American Institute of Music

HUGH MORSON HIGH SCHOOL

Classes

THE SQUIRE

With him there was his son, a lusty squire,
A lover gay who did to be a knight aspire.
His locks were curled as if they'd laid in press.
Of twenty years of age he was, I guess.
In height he was about of even length
And nicely built and very great of strength.
Embroidered he was as if he were a mead
All full of flowers, fresh and white and red;
Singing he was or fluting all the day;
He was as fresh as is the month of May.

SENIOR CLASS

SHEILA DIANE FARLOW
Mascot

SENIOR COMMITTEES

Cap and Gown

Shirley Wynne, *Chairman*
Violet Byrum
Bob McAlexander
Lydia Strickland

Invitation

Wade Gallant, *Chairman*
Carrie Mae Atkinson
Norma Howard
Mary Love Morgan

Play Reading

Dot Mills, *Chairman*
Elizabeth Cooper
Doris Martin
Annie Ruth Young

Class Night

Jacqueline Johnson, *Chairman*
J. B. Bagwell
Carey Hunter
Dolores Sykes

Mascot

Betty Williamson, *Chairman*
Maxine Austin
Marie Knight
Becky Rogers

Social

Phil Clement, *Chairman*
Dorie Ann Atkins
Bill Howard
Harriet Vallas

SENIOR CLASS PLAY COMMITTEES

Marshals

Elizabeth Cooper } *Head Marshals*
Nan High }
Martha Belo
Junnie Dudley
Mildred Gilchrist
Jackie Johnson
Mary Love Morgan
Jean Rowe
Lydia Strickland
Billie Marie Watkins

Door-Keepers

Carroll Shoemaker
Carl Murphy
Charles Edwards
Billy Kaplan

Stage Properties

Martha Belo, *Chairman*
Janie Hardee
Leon Jordan

Hand Properties

Sue Stevens, *Chairman*
Becky Rogers
Freeda Charles
Joyce Lawson

Stage Crew

Billy Kaplan, *Chairman*
J. B. Bagwell
Wesley Carroll
Ned Davis
James Edwards
Charles Edwards
Bobby Floyd
Sam Gunter
Bill Holland
Bill Howard
Carey Hunter
Glenn Jenkins
Charles Kennedy
Bob McAlexander
David Murray
Jerry Parrish
Carroll Shoemaker
Andrew Smith

Make-up

Lucille Thompson, *Chairman*
Virginia Garner
Violet Byrum

Tickets

Osler Murray, *Chairman*
J. B. Bagwell
Bobby Williams

SENIOR CLASS

OFFICERS

NATALIE COFFEY
Adviser

WORTH BOYCE
President

DOROTHY MILLS
Secretary

JERRY PARRISH
Vice President

OSLER MURRAY
Treasurer

MOTTO: *"Love, Honor, Loyalty."*

COLORS: *Blue and White.*

FLOWER: *Red Rose.*

DORIE ANN ATKINS

"D.A."

"This friendly lass with golden hair
Possesses traits that are very rare."

Girl Reserves 1; Class Secretary 1; Student Council Representative 1; Home Room Treasurer 1, 2, 3; Hugh Morson Chorus 1, 2, 3, 4; A Cappella Chorus 1, 2, 3, 4; Raleigh High School Glee Club 1, 2, 3, 4, State Music Festival 3, 4; Operetta 2, 3; Red Cross Club 3; Home Room Secretary 4.

CARRIE MAE ATKINSON

"Red"

"One who never refuses when called upon to do a duty."

Invitation Committee 4; Diversified Occupations 4.

DOROTHY C. AUSTIN

"Dot."

"High erected thoughts in a heart of courtesy."

Erwin High School 1, 2; Hugh Morson High School 3, 4, Future Homemakers of America 3.

MABLE MAXINE AUSTIN

"Mack"

"Her hair is like the shining sun.
She's neat and sweet and full of fun."

Operetta 1, 2; Girl Scouts 1, 2, Music Club 1, 2, 3, 4; Future Homemakers of America 4.

THOMAS MATTHEW AVERY

"Tommy"

"His air, his manner, and neat attire—
He's a boy whom we all admire."

Junior Hi-Y 1, 2, Home Room Vice President 4; D.O. 4; Senior Superlative 4, Diversified Occupations.

JOHN B. BAGWELL

"J.B."

"In a good humor he always appears,
As if he had no time for tears."

Handicraft Club 1, Ensemble Club 1; Mixed Chorus 2; Band 1, 2, 3, 4; Band Club 3, 4; Annual Staff 4; Tennis Team 4, Captain 4.

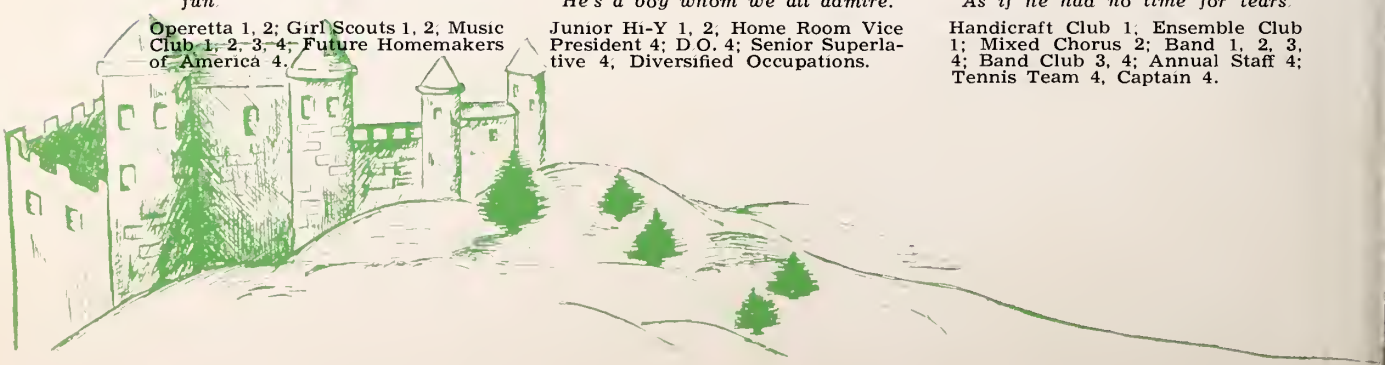

THOMAS J. BARNETT

"Barney"

"Care to your coffin adds
a nail, no doubt;
And every grin so merry
draws one out."

Needham Broughton High School 1, 2, 3; Student Council 1, 2; Home Room Sergeant-at-Arms 2; French Club 2, 3, President 3; President of Y.P.S.L. 3; Eagle Scout 4; Hugh Morson High School 4.

ROBERT EARL BATTON, JR.

"Duke"

"Thank heaven! the crisis,
The danger is past,
Is over at last—
And the fever called 'school'
Is conquered at last."

Debating Club 4; Library Club 4.

ROBERT JOHNSON BECK

"Bobby"

"A little nonsense now and then
Is relished by the best of men."

Ensemble Club 1, 2, 3, 4; Service Club 1; Raleigh High School Glee Club 1, 2; Operetta 1, 2, 4; Junior Hi-Y 1; State Music Festival 3, 4; Boys' Chorus 2, 3, 4.

WILLIAM THAD BECKWITH

"Billy"

"A good heart is better than anything else in the world."

Needham Broughton High School 1, 2, 3; French Club 1, 2; Hugh Morson High School 4; Typing Club 4.

MARTHA O'BRIANT BELO

"Belo"

"Infinite riches in a small room."

Music Club 1, 2, 3, 4; Dramatics Club 1, Secretary 1; Home Room Secretary 1; Girl Reserves 1; Operetta 2; Student Council 3; State Music Festival 3, 4; Home Room Treasurer 4; Journalism Club 4; Raleigh High School Glee Club 1, 2, 3, 4; A Cappella Chorus 2, 3; Feature Editor of *Purple and Gold* 4.

CATHERINE CLARINDA BLAND

"Cat."

"Her quiet dark beauty holds fast her admirers."

Home Room Secretary 1; Future Homemakers of America 2, 3; Diversified Occupations 3.

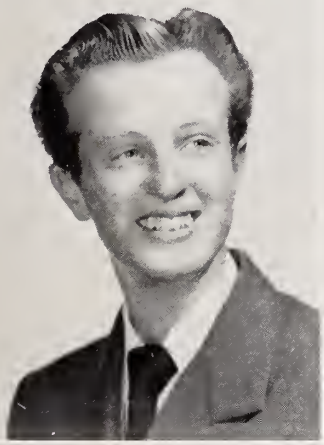

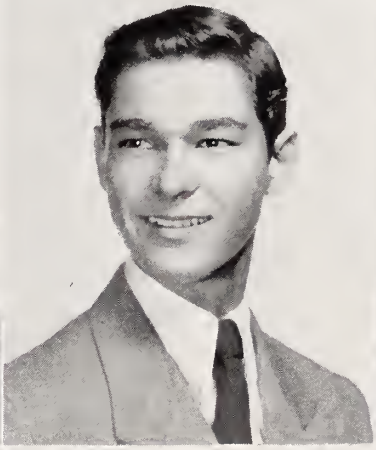

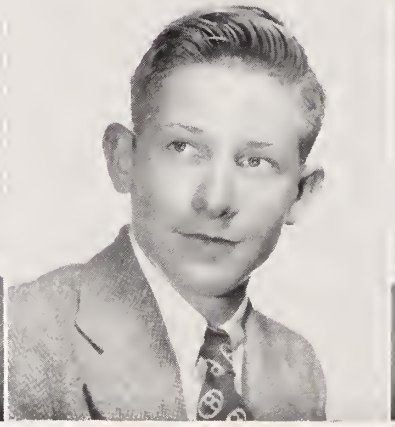

HENRY WORTH BOYCE, JR.

"Worthless"

"The reasons for his popularity are not hard to find;
He's sincere and friendly, with an excellent mind."

Boys' Chorus 2, 3, Treasurer 3; Operetta 2, 4; Council 1, 2, 3, 4; Student Council Congress 2, 3; Cheer Leader 2, 3; R.H.S. Chorus 2, 3, 4; Vice President Class 3; Boys' State 3, Supreme Court Justice; Hi-Y 1, 2, 3, 4, Secretary 1, President 4; Boy Scouts 1, 2, 3, 4; State Music Festival 3, 4; Class Pres. 4; Sr. Play; Monogram Club 4.

PATRICIA REBECCA BOYD

"Patsy"

"Laughing eyes, a charming smile,
Will warm you completely."

Music Club 1, 3, 4; Operetta 1; Cathedral Latin High 2; Music Club 2; Hugh Morson High School 3; Junior Service Club 3; Mixed Chorus 1, 3, 4; Girls' Chorus 1; Senior Y-Teens 2.

WILLIAM GUILFORD BOYKIN

"I never let studying interfere with my education."

Service Club 1; Band Club 1, 2, 3, 4; Shop Club 4.

ALBERT P. BROWN

"Nose"

"What should a man do but be merry?"

Boy Scouts 1, 2; Industrial Arts Club 1, 2; Diversified Occupations 4; Journalism Club 1, 2,

WILLIAM FREDERICK BROWN

"Russel"

"He always keeps us laughing."

Music Club 1, 2, 3, 4; Arts and Crafts Club 1; Home Room Sergeant-at-Arms 2, 4; Boys' Chorus 1, 2, 3, 4; Mixed Chorus 1, 2, 3.

THOMAS A. BYRD

"Byrd"

"A happy-go-lucky nature and a strong dependability."

Operetta 1, 2, 4; Arts and Craft Club 1; Masque and Gavel Club 2; Ensemble Club 2, 3; Raleigh High School Chorus 2, 4; State Music Festival 3; Track Team 3, 4; Boys' Chorus 3, 4; A Cappella Club 3, 4.

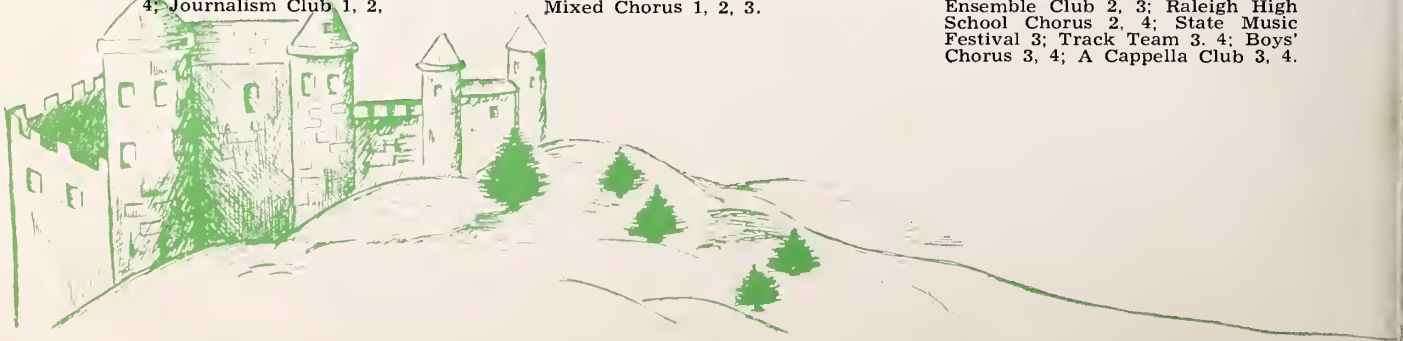

Jo Anne
I wish
you the best
of luck always
you are really
a cute girl
See ya.
Violet

DOROTHY NEAL BYRUM

"Dot"

"Her modest looks a cottage might adorn,
Sweet as the primrose peeps beneath the thorn."

Y-Teens Club 1, 2, 3, 4, Secretary 1; Senior Girl Scouts; Office Assistant 3, 4; Student Director of Senior Play.

VIOLET MAE BYRUM

"Vie"

"A daughter of the gods, divinely tall, and most divinely fair."

Y-Teens 1, 2, 3; Typing Club 3; Senior Girl Scout; Home Room Secretary 2; Future Homemakers of America 3, 4; Historian 4; Superlative 4; Band Club 3, 4.

HOWARD F. CANNON, JR.

"Ragg"

"Always neat from head to feet
And all around he's hard to beat."

Band 1, 2, 3, 4; Football 3, 4; Home Room President 1; Hand Craft Club 1; Junior Hi-Y 2, 3; President Home Room 1; Monogram Club 3, 4; Band Secretary 2; Typing Club 4.

WILLIAM WESLEY CARROLL

"Wes"

"His actions speak louder than his words."

Shop Club 1; Ensemble Club 1; Service Club 1; Junior Hi-Y 1, 2; Photography Club 3; OAK LEAF Photographer 3, 4; Chairman Visual Aids Committee 4; Hi-Y 4.

ALICE CHAMPION

"Champ"

"She's always full of fun and joy
A favorite with any girl or boy."

Home Room Treasurer 1; Dramatics Club 1; Secretary of Sophomore Class 2; Girls' Chorus 1; Hugh Morson Chorus 1, 2; Ensemble Club 2; Operetta Club 2; Raleigh High School Glee Club 2; Future Home Makers of America 3; Typing Club 3, 4, Secretary 3; Delegate to Y-Teen Leadership Council 2; Student Council 3; Art Club 4.

FREEDA CHARLES

"Freeda"

"Silence is one of the virtues of the wise."

Girl Reserves 1, 2; Band 1, 2, 3, 4; State Music Festival 3.

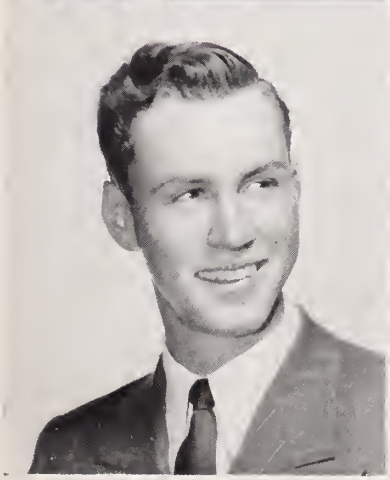

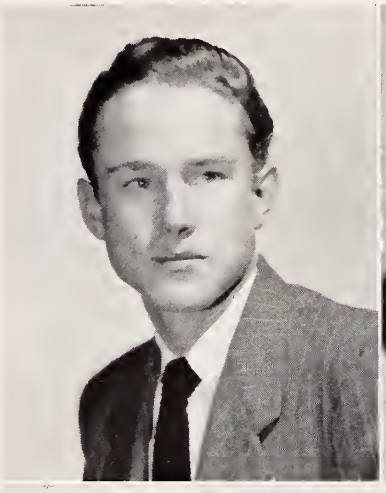

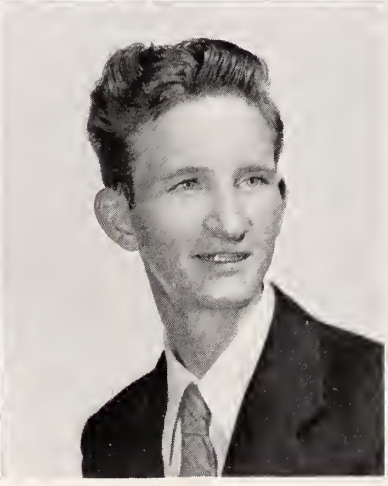

PHILLIP A. CLEMENT, JR.

"Phil"

"Full of life, sense and wit,
Lots of fun and plenty of grit."

Dramatics Club 1, 2; Glee Club 1, 2; Stunt Night 1, 2; Home Room President 3, 4; OAK LEAF Staff 4; Senior Class Social Chairman; Boys' Chorus 4; Senior Play 4 U. S. Navy 1943-1946.

MAVIS GRACE COMBS

"She has a voice of gladness and a smile of joy."

Pineland School for Girls 1, 2, 3; International Relations Club 3; Student Council 3; Teen-Age Club 3, Vice President; Music Club 3; Hugh Morson High School 4; Girls' Chorus 4; Mixed Chorus 4.

ELIZABETH ANN COOPER

"Dimples"

"Sweet and lovely, nice and neat,
Just to know her is a treat."

Vice President Class 1; Girl Reserves 1, Treasurer; Y-Teens 3, Treasurer; Marshal 3; OAK LEAF Staff 4; Y-Teens 4; Vice President Dramatics Club 1; Glee Club 2; Mixed Chorus 2, 4.

JAMES EDWIN COOPER

"Jimmy"

"None more admires the painter's magic skill who shows me that which I shall never see."

Science Club 1; Student Council 2, 4; Hi-Y 4; OAK LEAF Staff 4; Art Club 4, President.

WILLIAM COOPER

"Tiggie"

"Silence is more musical than song."

NORMAN EARLE DAVIS

"Ned"

"A hearty laugh, a mischievous smile
Makes for him a life worth while."

Class President 1; Home Room Vice President 1; Monogram Club 3, 4; Baseball Team 2, 3, 4; Junior Varsity Basketball 1; Varsity Basketball 2, 3, 4; Library Assistant 3.

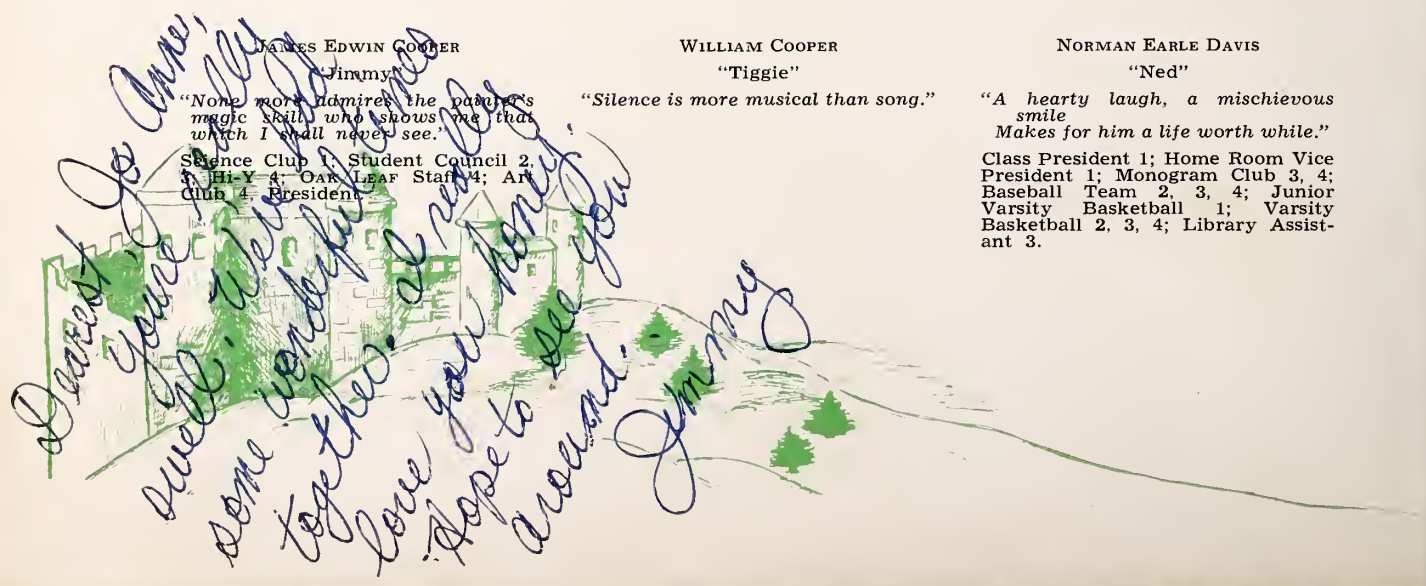

PAULINE DEAN

"Paul"

"Little and sweet,
Nice and neat."

CECIL DEANS

"Roll on world, and
I'll roll with you."

Home Room Representative 1; Vice President of Home Room 2; Junior Service Club 1, Vice President.

JUNNIE LEIGH DUDLEY

"Tillie"

"She's full of pep, she's full of glee,
Where there's a smile, she'll always be."

Music Club 1, 2, 3, 4; Operetta 1, 2; Girls' Chorus 4; Mixed Chorus 4.

CHARLES HOWARD EDWARDS

"Charlie"

"His ready wit, his cheerful smile
makes him welcome all the while."

Vice President of Home Room 1, 2; Monogram Club 2, 3, 4, Secretary 4; Baseball 1, 2, 3, 4; Junior Varsity Basketball Team 3, 4; Journalism Club 4, President; Sports Editor of *Purple and Gold* 4; Library Assistant 4.

JAMES T. EDWARDS

"Jimmy"

"First in sports,
First in the game,
He has made for himself
A remembered name."

Home Room President 1; Intramural Manager 1, 2, 3, 4; Junior Varsity Basketball Team 1; Varsity Basketball Team 2, 3, 4; Baseball Team 1, 2, 3, 4; Monogram Club 2, 3, 4, Vice President 3, President 4; Captain Basketball Team 3; Library Assistant 4; Senior Superlative 4.

WILLIAM CLYDE EDWARDS, JR.

"Bill"

"We gazed and gazed and still the
wonder grew
At all the many things he could
do."

Student Council 2, 3, 4, Representative 2, Vice President 3, President 4; President of Sophomore Class; President of Junior Class; Hi-Y 1, 2, 3, 4, Secretary 4; Senior Superlative 4; State Student Council Congress 3, 4; District Student Council Convention 3, 4; Masque and Gavel Club; State Music Festival 3; School Winner of American Legion Oratorical Contest 2; Boys' State 3; R.H.S. Chorus 3, 4; Mixed Chorus 4.

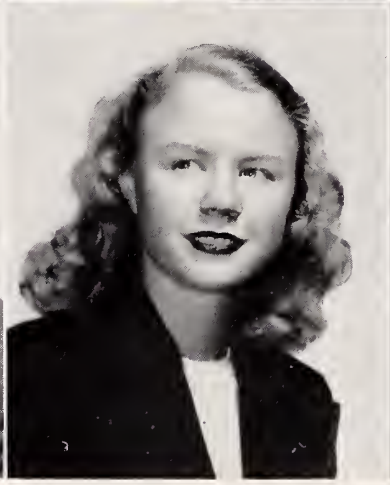

ROBERT CLIFTON FLOYD

"Babby"

"He who is good is happy."

Home Room Sergeant-at-Arms 1; Service Club 1; Industrial Art Club 1; Band 1; Dramatics Club 2; Science Club 2.

WADE MILLER GALLANT, JR.

"Wade"

"I agree with one man's opinions. I have some of my own."

Operetta 1; Sergeant-at-Arms of Home Room 1; Hugh Morson Chorus 1; Ensemble Club 1; Band 1; Service Club 2; Photography Club 3; Student Council Representative 4; Science Club 2; Debating Club 4; State Music Contest 3; Superlative 4; Senior Play 4; Hi-Y 4; Accompanist State Music Festival 4.

VIRGINIA M. GARNER

"Ginger"

"Her flashing eyes, her gay smile, Make her a pleasing personality."

Dramatics Club 1; Band 1; OAK LEAF Staff 4; Secretary of History Class 2; Photography Club 3; Diversified Occupations 4.

GORDON J. GIBBS

"Don't let his silence fool you; He has his share of fun."

Waynesville High School 1, 2; Murfreesboro High School 3; Hugh Morson High School 4.

EMMA JOSEPHINE GIBSON

"Half-Pint"

"A little lady of smiling manner."

Girl Reserves 1; Dramatics Club 1; Hugh Morson Chorus 2; Future Homemakers of America 3; Debating Club 4.

MILDRED LOUISE GILCHRIST

"Lou"

"A very sweet girl, quiet and demure,
One of those friends of whom you'll always be sure."

Operetta 1, 2; Future Homemakers of America 3; Class Marshal 3; Girls' Chorus 2; Ensemble Club 2; Mixed Chorus 4; Girls' Chorus 4.

EUGENE MAURICE GLASGOW

"Mouse"

"Learn a lot, and forget a lot.
Learn a little and forget a little."

Music Club 1; Science Club 1; Shop Club 1; Library Club 1.

BETTY JEAN GROGAN

"Duck"

"A form more fair, a face more sweet,
Ne'er hath' it been my lot to meet."

Operetta 1; Music Club 1, 2.

SAMUEL EDGAR GUNTER

"Sam"

"A disposition that is sweet,
A smile that knocks you off your feet."

Model Club 1; Home Room Intramural Manager 1, 3, 4; Junior Varsity Basketball Team 2; Varsity Basketball Team 2, 3, 4; Home Room Vice President 3; Hobby Club, President 4; Monogram Club, Treasurer 4; Journalism Club 4.

JAMES A. HARDEE

"Silence is more eloquent than words."

Needham Broughton High School 1, 2; Science Club 1; Biology Club 2; Latin Club 2; Hugh Morson 3, 4.

JANIE HARDEE

"To come so far, to meet someone,
As kind and sweet as she."

Dramatics Club 1; A Cappella Chorus 1, 2, 3, 4; Girls' Chorus 1; Ensemble Club 2, 3, 4; Future Homemakers of America 2, 4, President of 2nd year.

WILLIAM HUNTER HARRIS

"The quiet and observant always go far."

Fork Union Military Academy 1, 2, 3; Hugh Morson 4; Typing Club 4.

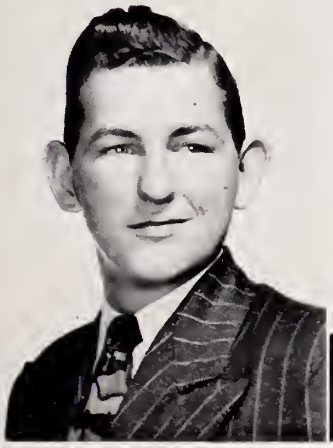

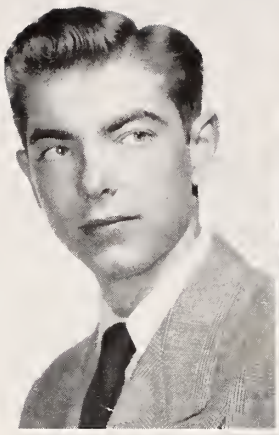

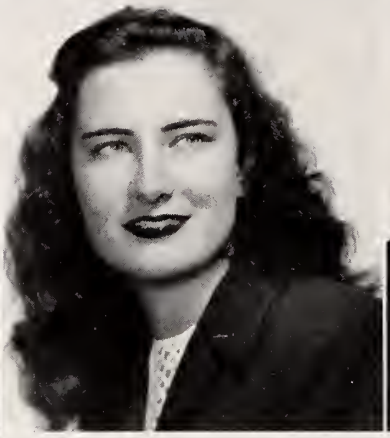

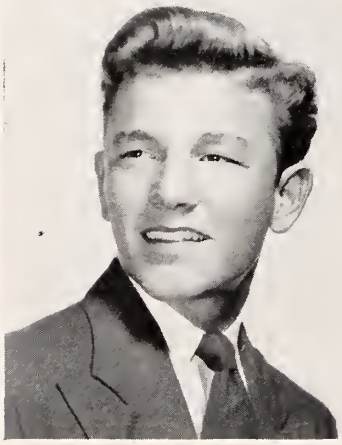

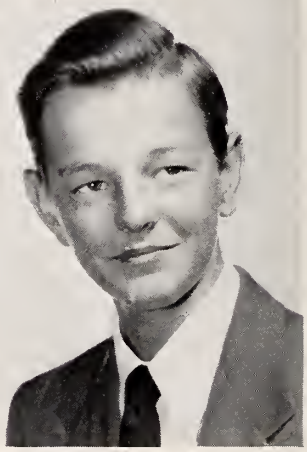

JAMES LAWRENCE HARVEY

"Tex"

"Give to the world the best you have,
And the best will come back to you."

Marshal 2; Chief Marshal 3; Photography Club 3; Student Council Representative 3; Chorus 3, 4; Raleigh High School Glee Club 3, 4; Hi-Y 4; Vice President Home Room 4; Boys' Chorus 3, 4; Treasurer, Sergeant-at-Arms of Raleigh Glee Club.

WILLIAM I. HOLLAND

"Bill"

"I take life as it comes and enjoy it."

Boy Scouts 1, 2; Junior Hi-Y 1; Dramatics Club 1; Science Club 1; Photography Club 3; Arts and Crafts Club 3; Hi-Y 3, 4; Art Club 4.

MELISSA HIGH

"Millie"

"Her care was never to offend,
And every creature was her friend.

Mixed Chorus 1; Library Club 1; Arts and Crafts Club 1; Dramatics Club 2; Future Homemakers of America 3, 4; Office Assistant 4.

NORMA CLYDE HOWARD

"Clydie"

"She's swell, she's sweet
She's the grandest person you could meet."

Hugh Morson Chorus 1, 2; Ensemble Club 1, 2; Operetta 1, 2; Girls' Chorus 1, 2; Future Homemakers of America 3, 4; Home Room Secretary 1, 4; Marshal 3; Raleigh High School Glee Club 1, 2; Student Council 3, 4; Journalism Club 4; Senior Play 4.

NANCY PAUL HIGH

"Nan"

"Her eyes as stars of twilight fair,
Like twilight too, her dusky hair."

Hugh Morson High School 1, 3, 4; Ensemble Club 1; Raleigh High School Glee Club 1; Operetta 1, 4; Bethel Hill High School 2, Glee Club 2, Secretary 2; Advertising Manager of School Paper 2; Senior-Y Teen Club 3; Hugh Morson Chorus 3, 4; Art Club 4; Circulation Manager of *Purple and Gold* 4.

WILLIAM H. HOWARD

"Bill"

"Happy am I; from care I'm free.
Why aren't they all contented like me."

Stage Crew 1, 4; Ensemble Club 1, 2; Boy Scouts 1, 2; Photography Club 3; Vice President Home Room 3; Operetta 1, 2; Arts and Crafts Club 3; Boys' Chorus 1, 2, 4, President 4.

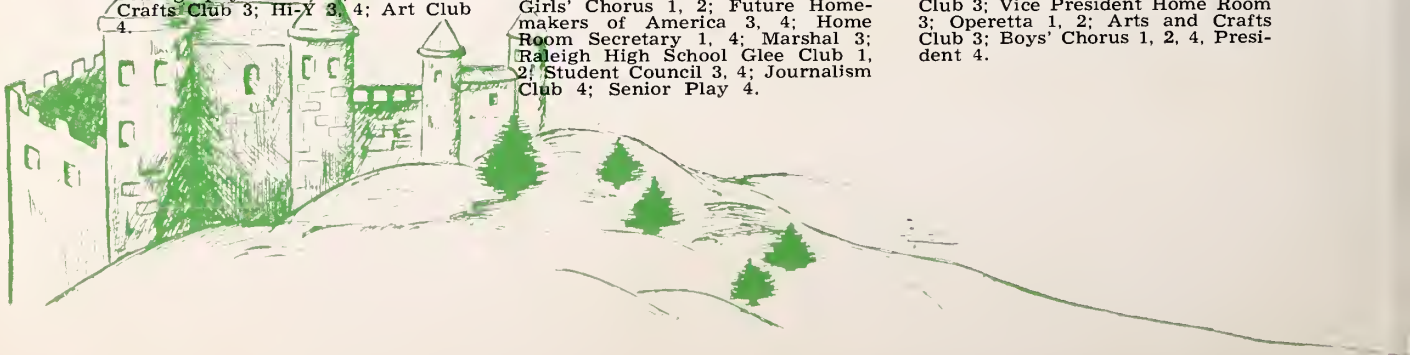

CAREY JOHNSON HUNTER

"Gooch"

"His destiny is success as you can all tell;
To him, life is music, and he's just plain swell."

Class Treasurer 1; Home Room Treasurer 1, 2, 3, 4; Junior Hi-Y Team 1; Junior Varsity Basketball Team 2; Vice President of Home Room 3; Senior Hi-Y Club 2, 3, 4; Superlative 4; Art Club 4.

GLENN G. JENKINS, JR.

"G.G."

"Not too serious, not too gay,
But a rare good sport in every way."

Home Room President 1; Junior Hi-Y 1; Home Room Vice President 2; Home Room President 3; Hobby Club 3; Journalism Club 4; President Debating Club 4.

JACQUELINE D. JOHNSON

"Jackie"

"Intellect and grace doth join together to make a perfect woman.

Crafts Club 1; Typing Club 2; N. C. Academy of Science Contest, First Prize 2; Girl Scouts 2; Future Homemakers of America 3; Student Councilcil 3, 4; OAK LEAF Staff 4; Art Club 4.

DOROTHY MAE JONES

"Dot"

"Sweet and sincere,
All through the year."

Service Club 1, 2; Dramatics Club 2; Future Homemakers of America 3; Typing Club 3.

all the luck in the world to a sweet girl — Cary

LEON JORDAN

"Corny"

"Ability, not luck, conquer."

Jersy Shore High School 1, Science Club 1; Needham Broughton High School 2, 3; English Club 3; Spanish Club 3; Marching Band and Concert Band 2, 3, 4; Band 3, 4.

WILLIAM L. KAPLAN

"Python"

"Seest thou a man diligent in his business?
He shall stand before kings."

Student Council Representative 1, 4; Junior Hi-Y 1, 2, Secretary 1; Boy Scouts 1, 2, 3, 4; Eagle Scouts 2, 3, 4; Order of the Arrow 3, 4; Home Room President 2, 3; Band 2; Hi-Y 3, 4; Sergeant-at-Arms 4; Art Club 4; Co-Chairman Assembly Committee 4; OAK LEAF Staff 4.

Johnny - You're a cute girl
Best of luck all your life.
"Python"

KATHRYN KEETON

"Boots"

"Fond, outspoken, carefree ways,
Those about her to amaze."

Mixed Chorus 1, 2, 3, 4; Girls' Chorus 1, 2, 3, 4; Dramatics Club 1; Typing Club 1; Future Homemakers of America 3.

S. A. KEITH, JR.

"The cheerful grin will let you in,
Where the knocker is never known."

Needham Broughton High School 1, 2; Hugh Morson High School 3, 4; Diversified Occupation 3, 4.

CHARLES HUGH KENNEDY

"Kidney"

"Quiet and modest, thoughtful and meek,
Knowing much more than he lets himself speak."

Arts and Craft Club 3, Vice President 3; Varsity Basketball Team 3, 4; Monogram Club 4; Home Room President 4; Hi-Y Club 4; Journalism Club 4, Vice President.

Dear Jo.
Remember me & Home Ec.
Luck always, Marie

CARL JAMES KIGER

"Kiger"

"I love work; it fascinates me;
I could sit and look at it for hours."

Music Club 2; Home Room President 2; Photography Club 3, Vice President; Art Club 4, OAK LEAF Staff 4.

MARIE KNIGHT

"Ree"

"Cute and sweet, she comes your way,
To brighten even your darkest day."

Dramatics Club 1; Y-Teens 1; Girls' Glee Club 2; Mixed Chorus 2; Senior Y-Teens 3; Future Homemakers of America 2, 3, Vice President 2; Girls' Chorus 4; Senior Play 4.

JOYCE LAWSON

"Slim"

"A jolly unselfish personality is the greatest gift of all."

Service Club 1; Y-Teens 1; Typing Club 3; Future Homemakers of America 3, 4.

Jo - you are a fine gal - have fun lots
Joyce

DORIS LOU MARTIN

"Das Loo"

"Her friends are many; her charms are rare;
A likable girl with her sweet air."

Y-Teens 1, 3; Operetta 2; Hugh Morson Chorus 2, Secretary 2; Ensemble Club 2; Class Marshal 2, 3; Basketball Cheer Leader 3, 4; Future Homemakers of America 3, 4; Secretary Chapter III; Superlative 4.

VIRGINIA LAMARR MARTIN

"Ginger"

"Chatter, chatter all the while but everybody loves it."

Dramatics Club 1; Y-Teens 1, 2, 3, 4; Treasurer 4; Library Club 1; Future Homemakers of America 3; Red Cross Club 1.

SALLY ROSS MASSEY

"She'll make her goal
She always has,
A more honest character
There never was."

Service Club 2, Vice President 2; Student Council 3; Y-Teens Club 3, 4, President 4; OAK LEAF Staff 3, 4, Junior Editor 3, Editor 4; Girls' State 3; Raleigh High School Glee Club 4, Treasurer 4; Academy of Science Award 2; Girl Scouts 1, 2, 3, 4; Superlative 4; D.A.R. Award 4; Glory Grabbers 4.

ROBERT KELLY MCALEXANDER

"Bob"

"Take it easy; have your fun;
Let the old world flicker on."

Junior Hi-Y 1, President; Stage Committee 3, 4; Hi-Y 4; Football Cheer Leader 4; Monogram Club 4.

MARTHA MCKENZIE

"Well-mannered, gentle, and sincere."

Garner High School 1, 2, 3; Home Economics Club 1, 2; Dramatics Club 2, 3; Public Speaking 2; Beta Club 3; Home Room Vice President 3; Student Council Representative 3; Hugh Morson High School 4; Senior Y-Teens 4; Typing Club 4.

DOROTHY LEE MILLS

"Dot"

"Brown-haired, peppy, and always gay;
A leading lady in school and play."

Student Council 1, 2, 3, 4, Secretary 2, Treasurer 4; F.H.A. Treasurer 3; Student Council Congress 2; Y-Teens 1, 2, Vice President 2; Basketball Cheer Leader 3; Football Cheer Leader 4; Class Secretary 3, 4; Girls' Chorus 4, President 4; Senior Play 4; Glory Grabbers 4.

F. Orion Mixon, Jr.

"Talk to him of Jacob's ladder,
And he would ask the number of steps."

Boy's Chorus 3.

Brona Marie Mooneyham

"Brown-haired, light-hearted, always gay,
She will lead you on her merry way."

Woodrow Wilson High School 1; Pep Club 1; Hugh Morson 2, 3, 4; Y-Teens 2; Dramatics Club 2; Future Homemakers of America 3, 4; Typing Club 4; Glory Grabbers 4.

Kathryn Dena Moore

"Graceful manner, ardent charms,
Make her a welcome body."

Home Room Secretary 1; Dramatics Club 1, Service Club 1; Glee Club 1; Raleigh High School Glee Club 2; Operetta 2; Student Council 3, 4; School Reporter 3, 4; Historian 4; Oak Leaf Staff 4; Senior Play 4; Journalism Club Secretary 4; Glory Grabbers 4.

Mary Love Morgan

"Sweet and shy and always willing to help others."

Raleigh High School Glee Club 1, 2, 3, 4; Y-Teens 1; Future Homemakers of America 3, 4; Girls' Chorus 1, 2, 3, 4; Operetta 2; Spring Festival 2; Ensemble 3; Glory Grabbers 4; Soloist Music Festival 4.

Betty Rose Moseley

"Beth"

"Good manners and soft words have brought many a difficult thing to pass."

Library Assistant 3; Senior Y-Teens 4; Glory Grabbers 4.

Carl Parson Murphy

"Murphy"

"Seldom serious, loving fun,
Look out world, here I come."

Boy Scouts 1, Arts and Craft Club 1; Student Council Representative 2; Visual Education 2; Home Room Sergeant-at-Arms 3; Hi-Y 4; Typing Club 4, President 4; Glory Grabbers 4.

David Phillips Murray

"Ducky"

"Tall, red-head with plenty of personality."

Dramatics Club 1, 3; Hugh Morson Chorus 1, 2; Operetta 1, 2; Junior Hi-Y 1, 2, Most valuable Member 2; House and Grounds Committee Chairman 2; Stage Committee Chairman 3; Assistant Advertising Manager Oak Leaf 3, Advertising Manager 4; Editor of *Purple and Gold* 4; Assembly Chairman 4; Glory Grabbers 4.

Osler Daniel Murray, Jr.

"Cousin"

"Lots of wit and loads of fun; Everything he does is well done."

Band 1, 2, 3, 4; Home Room Treasurer 2, 3, 4; Senior Class Treasurer 4; Monogram Club 3, 4; Hi-Y 3, 4, Social Chairman 4; Football Team 2, 3, 4; Glory Grabbers 4.

Frances Alderman Parker

"Frankie"

"She is herself the collection of all good things."

Dramatics Club 1, 2, Secretary 1; Glee Club 2; Hugh Morson Chorus 2; Operetta 2; Home Room Vice President 2, 4, Secretary 3; Typing Club 3; Photography Club 3; Junior-Senior Social Committee 3; Oak Leaf Staff 4; Student Council Representative 4; Senior Play 4; Glory Grabbers 4.

Herbert Jerry Parrish

"Bones"

"Ready for anything, be it work or play,
An all 'round fellow in every way."

Room President 1, 2, 3, 4; Hi-Y 2, 3, 4, Vice President 4; Basketball Team 1, 2, 3, 4, Captain 4; Sergeant-at-Arms of Student Council 4; Monogram Club 3, 4; Class Vice President 4; Glory Grabbers 4.

Jimmie Mason Pike

"Spike"

"Sometimes I sit and think, and sometimes I just sit."

Diversified Occupations 4; Glory Grabbers 4.

Dollie Kathaleen Pipkin

"She comes with fairy footsteps."

Knightdale High School 1, 2, 3; Glee Club 1; Secretary Dramatics Club 2; Beta Club 3; Basketball Team 3; Marshal 3; Hugh Morson High School 4; Glory Grabbers 4.

Bert Wishes and good luck to a really cute girl. Sweet for Lane Dollie

Jo Ann,
Next year is your "big year" and make the best of it. Have fun and don't forget your class.
Poole

THOMAS PIPKIN

"Tommy"

"True to his word, his work, his friends."

Diversified Occupation 2, 3, 4.

ELLA JOYCE POOLE

"Poole"

"This merry fun loving brunette has a way about her you can't forget."

Y-Teens 1, 2, 4; Future Homemakers of America 3, 4; *Purple and Gold* Staff 4; Basketball Cheer Leader 4; Red Cross Club 4; Glory Grabbers 4.

CHARLES RAND PULLEY

"Charley"

"A merry heart doeth good like sunshine."

Boys' Chorus 1, 2, 3, 4; Mixed Chorus 1, 2, 3, 4; A Cappella Chorus 2, 3, 4, Treasurer 3; State Music Festival 3; Home Room Song Leader 4; Glory Grabbers 4.

JOHN THOMAS ROBERTS

"T"

"Don't worry work and it won't worry you."

Thomas Jefferson High School 1; Track Team; Washington and Lee High School 2; Charleston High School 3; Hugh Morson 3, 4; Glory Grabbers 4.

REBECCA ANN ROGERS

"Becky"

"She wears a smile that won't come off."

"Dramatics Club 1; Hugh Morson Chorus 1, 2, 3, 4; Glee Club 3; Typing Club 3, 4; Glory Grabbers 4.

HILDA JEAN ROWE

"Jeannie"

"A thing of beauty is a joy forever."

Cathedral School 1, 2; Cathedral Chorus 1, 2; Home Room Secretary 1, 2; Freshman Play; Future Homemakers of America 3, 4, Treasurer 3, Vice President 4; Debating Club 4, Treasurer 4; Glory Grabbers 4.

CARROLL CLIFTON SHOEMAKER, JR.

"Shoemaker"

"The reason firm, the temperate will,
Endurance, foresight, strength and skill."

Stunt Night 1; Junior Hi-Y Club 1, 2; Hi-Y 3, 4, Treasurer 4; Monogram Club 3, 4; Home Room President 2; Class Treasurer 3; Football Team 3, 4; Home Room Vice President 4; Sports Editor of OAK LEAF 4; Boy Scouts 1, 2, 3, 4; Glory Grabbers 4.

WILLIAM GALLATIN SIMMS

"Bill"

"And he is a leader among men."

Class Vice President 1; Ensemble 1, 2, Secretary 1; Operetta 1, 2, 4; R.H.S. Glee Club 1, 2, 3, 4, President 4; Football 2, 3; Monogram 2, 3, 4; Council 2, 3, 4; Boys' Chorus 3, 4, President 3; OAK LEAF Staff 3, 4, Manager 4; Hi- Y 1, 2, 3, 4; Most Valuable Member 1, President 1; Boys' State 3, Supreme Court; Editor Handbook 4; Senior Play; Glory Grabbers 4.

ANDREW JOHN SMITH

"Drew"

"Often amusing and ever good-natured."

Industrial Arts Club 1; Boys' Chorus 1, 2, 3, 4; A Cappella Chorus 2, 3, 4; Mixed Chorus 2, 3, 4; State Music Contest 3, 4; Stage Manager 4.

MARY ANN SOUTHERN

"Mrs. Hamilton"

"The sweetest thing that ever grew beside a human door."

Needham Broughton High School 1, 2; Girl Reserves 1, 2; Hugh Morson High School 3; Future Homemakers of America 3, 4; Program Chairman 4; Typing Club 4; Glory Grabbers 4.

NORMA SUE STEVENS

"Sue"

"She's quiet and honest all the while,
She's always hid behind a smile."

Future Homemakers of America 2, 3; Y-Teens 3; Library Club 4, Secretary 4; Typing Club 4, Secretary 4; Glory Grabbers 4.

LYDIA MAE STRICKLAND

"Frenchy"

"She was born to be calm and kind;
A treasure rare and hard to find."

Ensemble Club 1; Service Club 1; Glee Club 1, 2; Hugh Morson Chorus 3; Dramatics Club 2; Operetta 2; Senior Y-Teens 3; Red Cross Club 3; Future Homemakers of America 3; Student Council 3; Art Club 4, Secretary 4; Debating Club 4; Glory Grabbers 4.

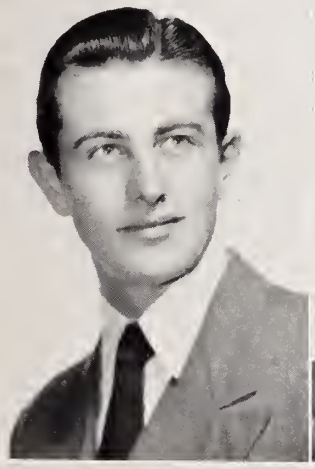

Best of everything to a cute girl. Hope you have a swell senior year. Dalie

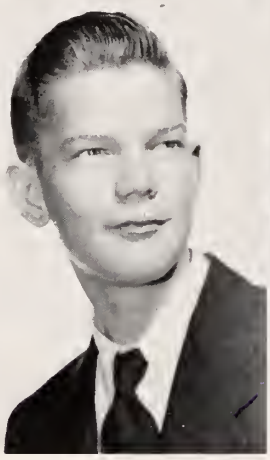

HATTIE DOLORES SYKES

"Lores"

"She's cute and small in stature, but really full of pep."

Girls' Chorus 1, 2; Y-Teens 1, 2, 3, 4; Operetta 2; Future Homemakers of America 3, 4; Basketball Cheer Leader 2; Football Cheer Leader 3, 4; OAK LEAF Staff 4; Senior Play 4; Office Assistant 4; Superlative 4; Glory Grabbers 4.

DONALD LIVINGSTON TEW

"Dickie"

"Of all our parts, the eyes express the sweetest kind of bashfulness."

Industrial Arts Club 1; Visual Education Club 1; Typing Club 2; Sergeant-at-Arms 2; Home Room Vice President 3, Treasurer 3, President 2; Hugh Morson Chorus 3, 4; Baseball Team 4; A Capella Chorus 4; Monogram Club 4; Glory Grabbers 4.

NORMA LEE THEBAULT

"T"

"Brimful of pep and personality plus."

Glee Club 1, 2, 3, 4; Y-Teens 1, 2; Girls' Chorus 1, 2, 3, 4;Mixed Chorus 1, 2, 3, 4; A Cappella Chorus 2, 3; State Music Festival 3, 4; Operetta 1, 2, 4; Glory Grabbers 4.

BETTY LUCILLE THOMPSON

"Lou"

"Charms to cheer the hours away."

Needham Broughton High School 1, 2; Y-Teens 2; Hugh Morson High School 3, 4; Future Homemakers of America 3, 4, Secretary 3, 4; Glory Grabbers 4.

HENRY FRANKLIN TISDALE

"Zinc"

"Wherever there is noise and fun, I'll be there."

Boy Scouts 1, 2; Arts and Crafts Club 1; Stunt Night 1; Typing Club 2; Diversified Occupation 3, 4; Glory Grabbers 4.

HARRIET ALICE VALLAS

"A person in whom you may confide and feel sure of sympathetic understanding."

Glee Club 1; Y-Teens 1, 2; Dramatics Club 2; Future Homemakers of America 3, 4, Unit President 3, Chapter President 4; Typing Club 4; Glory Grabbers 4.

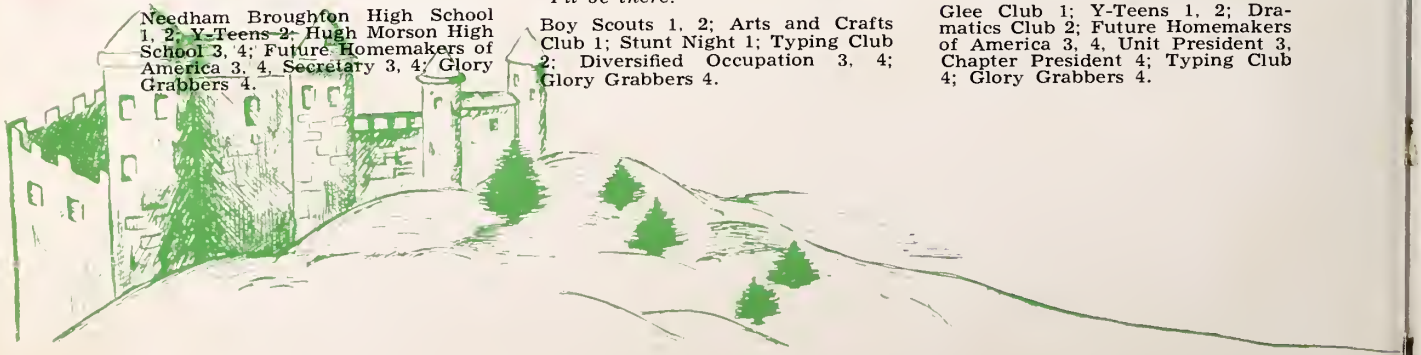

LETA M. WALL

"Stubborn"

"She that is slow to anger is better than the mighty."

Hugh Morson Chorus 1; Y-Teens 3; Future Homemakers of America 3, 4, Treasurer 3; Typing 4; Vice President 4; Office Assistant 4; Glory Grabbers 4.

BILLIE MARIE WATKINS

"B"

"A perfect woman, nobly planned,
To warm, to comfort, and command."

Home Room Secretary-Treasurer 1; Student Council Representative 1; Raleigh High School Glee Club 2; Home Room Secretary-Treasurer 2; Class Treasurer 2; Assistant Class Editor of OAK LEAF 3, Class Editor 4; Office Assistant 4; Senior Superlative 4; Glory Grabbers 4.

LAWRENCE EDWIN WATKINS

"Larry"

"Laugh and the world laughs with you;
Weep and you weep alone."

First Aid Club 1, President 1; Music Club 1, 2; Operetta 1, 2; Assistant Editor-in-Chief of *Purple and Gold* 4; Naval Reserve 4; Journalism Club 4; Glory Grabbers 4.

MARVIN DANIEL WATKINS

"5th"

"What greater capital can a man possess than health and good nature."

Arts and Craft Club 1; Stunt Night 1; Boy Scouts 1, 2; Diversified Occupations 3, 4; Glory Grabbers 4.

ROBERT L. WILLIAMS

"Bobby"

"Ambition drives him toward an end.
But he would turn aside to help a friend."

Junior Hi-Y 1, 2; Boys Chorus 1, 2, 3, 4; Stunt Night 1; Boy Scouts 1, 2; Operetta 2; Ensemble Club 2; State Music Festival 3; Student Council 4; Hi-Y 4; Debating Club 4, Vice President 4; Glory Grabbers 4.

BETTY ROSS WILLIAMSON

"Bet"

"Though girls may go and girls may come,
You will never find a finer one."

Ensemble Club 1; Dramatics Club 1; Hugh Morson Chorus 2, 3, 4; Girls' Chorus 2, 3, 4; Glee Club 1, 3, 4; Operetta 1, 2; State Music Festival 3; Typing Club 4; Glory Grabbers 4.

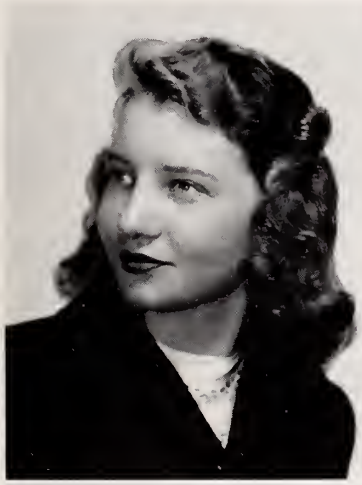

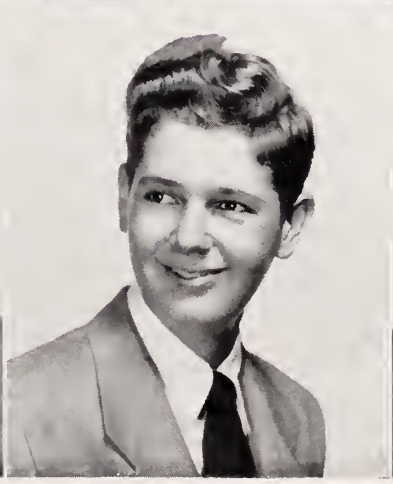

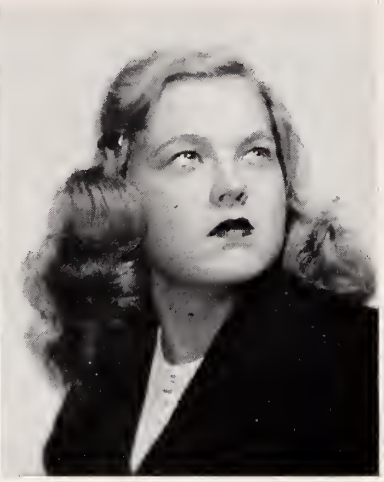

SHIRLEY JEAN WYNNE

"True to herself, true to her friends, true to her duty always."

Girls Chorus 1, 2, 3, 4; Mixed Chorus 1, 2, 3, 4; Raleigh High School Glee Club 1, 2, 3, 4; Future Homemakers of America 3, 4, Vice President of Unit III 3, Student Council 2; Operetta 2, 3, 4; State Music Festival 3, 4; OAK LEAF Staff 4; Glory Grabber 4.

ANNIE RUTH YOUNG

"Ruthie"

"Always smiling, always sweet, Always pretty, and always neat."

Y-Teens 1, 2, 3, 4, Secretary 1; Delegate to Sectional Y-Teen Leadership Conference 2; Chorus 1, 2; Girls' Chorus 1, 2; Treasurer 2; Raleigh Glee Club 1, 2; Operetta 1, 2; Ensemble Club 1, 2, Secretary 2; Dramatics Club 2; Editor-in-Chief *Purple and Gold* 3; Library Club 3; Future Homemakers of America 4; OAK LEAF Staff 4; Basketball Cheer Leader 4; Superlative 4; Glory Grabbers 4; Baseball sponser 4.

Always wishing good luck, a good looking and a good friend. Please remember me — Stacy

SENIORS NOT PHOTOGRAPHED

NANCY MAE HARMON

"Sweet, quiet, with rare qualities possessed."

Needham Broughton High School 1, 2, 3; English Club 1; Girl Reserves 1, 2; Spanish Club 3, 4; Hugh Morson High School 4; Art Club 4.

JOSEPH STACY MATTHEWS

"Born for succes he seems with grace to win, with heart to hold, in life to write, converse and live with ease."

Garner High School 1; Merchant Marines 2, 3; Veteran's School 4; Hugh Morson High School 4.

ASCENSION

The way hath been long and weary,
And weary we travelers be,
For we have climbed the hard high hill,
And shining through a misty sea
Of faces familiar and kind
We see the top of our hill,
Friendly, beckoning, still.

The foot of the hill was smooth,
And o'er it we gaily tripped;
But as we proceeded the hill to ascend,
We very easily could have slipped
Back down our precarious steps,
Had we but tried our way to wend
Without our ever present Friend.

Now this lap of the journey is ended.
Of one hill the top is attained,
And in the future lies success,
But it is only to be gained
By climbing our hills with faith
In our great Maker, none less
Can lead us from distress.

JACQUELINE JOHNSON,
Class Poet.

HISTORY OF THE CLASS OF 1948

When crisp September came around in the year 1944, a group of pilgrims had assembled at Hugh Morson High School to make plans for their four year journey together. Each pilgrim had in his heart a bit of excitement as he was ready to start out from the Inn. Before leaving on their journey, they selected Miss Mary Penney as governor and Ned Davis for chief knight. For colors they chose blue and white; for a flower, the red rose; and for their motto, "Love, Honor, Loyalty."

It was spring before they interrupted the pilgrimage to have a big social, which was in the form of a picnic at Pullen Park. The feast was bountiful; and skating, swimming, and dancing were enjoyed by everyone. Afterwards, with hearts serene, they journeyed on.

They had been on their journey a year, and in the fall of 1945 stopped in a near-by Inn to select new leaders. The new adviser was Miss Nancy Beddingfield and the knight was Bill Edwards. During the year they participated in a magazine campaign, and everyone worked hard to make this a big success. The main event of the season was the return to Pullen Park for a picnic and dancing.

By September of the next year they realized that, even with a year of hard work before them, that many delightful experiences were in store. After the first year they lost Miss Penney, who waited by the way for the next group of travelers. Now Miss Beddingfield decided to go back to help the later pilgrims.

Miss Lucy Gilmore's guidance as adviser helped to make this a truly remarkable year. Officers for the year were Bill Edwards, president; Worth Boyce, vice president; Dorothy Mills, secretary; and Carroll Shoemaker, treasurer.

Again they put all their energy into the magazine campaign. However, the result was that the class came in in second place. They were very proud to have been that successful.

The receiving of class rings was one of the most thrilling moments during the journey. The rings were of gold with onyx setting. After receiving rings, the pilgrims knew that they would always have a symbol of a wonderful class, striving together to prepare themselves better for the future.

Assistants for the annual staff were elected, who, after having gained experience this year, would be in charge of the annual next year. Those winning this honor were Sally Massey, editor-in-chief; Bill Simms, business manager; David Murray, advertising manager; and Billie Marie Watkins, class editor.

For years they had looked forward to the Junior-Senior Prom. The class had a wonderful time making plans for the dance. The night arrived, and the gymnasium was beautifully decorated with pastel streamers, roses, and an old fashioned frame of lattice work. Evergreens and a make believe balcony added beauty to the background. In the midst of these heavenly surroundings a wonderful evening of dancing was enjoyed by everyone.

In September of "47" they began the last year of their pilgrimage. It was their aim to make this the most outstanding year since it would be their last year together. Miss Natalie Coffey, as governor, gave her time and guidance into making this year a great success. A very competent group of leaders was elected. They were Worth Boyce, president; Jerry Parrish, vice president; Dorothy Mills, secretary; and Osler Murray, treasurer.

Dianna Farlow was selected as their mascot. She was sponsored by Jean Rowe. The annual was dedicated to Coach Lee Stone, whose winning personality won its way into the hearts of the pilgrims. Senior Superlatives were also selected during the fall.

On December 5, 1947, "Shiny Nose" was presented by the pilgrims. The members of the cast for the play were Dorothy Mills as Janey, Marie Knight as Zip, Kathryn Moore as Helen, Wade Gallant as Mr. Marble, Frances Parker as Mrs. Marble, Bill Simms as Coach Brown, Worth Boyce as George Anderson, Phil Clement as Allen Rogers, Norma Howard as Madge Grant, and Dolores Sykes as Peggy. This performance was a big success in every way.

Once again the pilgrims worked together in such worthy causes as the Red Cross and the March of Dimes. Every senior home room had a straight one hundred per cent in the clean-up campaign. Then at Christmas everyone did his part in giving so that those less fortunate might be happier.

The usual magazine campaign was held in February. Perfect team work made this an outstanding event of the year.

To follow the usual custom the Junior Class entertained the Seniors at the Junior-Senior prom on April 16. The gymnasium was beautifully decorated, carrying out the idea of an old Southern Plantation. White columns encircled the dance floor, and on one side was a lovely Southern mansion. The sky was a very soft blue with glittering stars. The figure was composed of officers of the junior and senior classes and members of the annual staff with their dates. Confederate costumes worn by those in the floor show added to the beauty of the occasion. The night soon slipped away, leaving only memories of a perfect dance.

At last they had reached the end of their journey. Those last few days, however, were very exciting. The Senior picnic was held at Pullen Park. Then on Sunday night, May 30, the Baccalaureate Sermon was delivered at Memorial Auditorium. Class Night was held in the school auditorium on June 2, and the theme, "Our Heritage," was carried out. On June 4,

in the Memorial Auditorium, Mr. D. W. Sanders presented diplomas to one hundred and nine pilgrims.

To Hugh Morson they said goodbye. The pilgrimage was over, and before them was a future with endless opportunities. Their last act was to make plans for another pilgrimage to begin ten years from now.

SHIRLEY WYNNE,
Class Historian.

PROPHECY FOR THE CLASS OF 1948

When the pilgrims disbanded, they agreed to meet again in ten years to see how far each had progressed on his separate journey. The meeting place was the Inn where they had met so many times in the past.

At the Inn to greet the guests were pilgrims who had remained to help others along the way. Among the hosts and hostesses were Cecil Deans, physics professor; Ned Davis, head coach of sports in Raleigh; Dickie Tew, trigonometry teacher; and Betty Williamson, music teacher. They were very happy in their jobs and were glad to see their old classmates.

The first to arrive were the young housewives who had made their homes in Raleigh. Among those who were celebrating their tenth wedding anniversary were Dorothy Jones, Ann Southern, Emma Gibson, and Betty Grogan. They were all looking very matronly and happy.

Next came a group of Raleigh's businessmen who had made good. Driving up in a limousine was Thomas Byrd, vice president of Raleigh's "Big Bubble Gum Company," and Billy Brown, who had begun Raleigh's first baby sitting agency. Also with them were Tommy Pipkin, Earl Batton, William Cooper, Carl Murphy, and Billy Beckwith. Billy became president of Carolina Power and Light Company, and the rest were in similar businesses.

All eyes were turned to the airstrip (a 1951 addition to Hugh Morson) as a rocket ship came zooming in. Everyone was astounded when the pilot stepped out and they realized it was Leon Jordan. He was famous now as a flying band-leader. He had brought a group of pilgrims from New York for the meeting. As the passengers emerged from the plane, the first to come into view was Nan Gosnell (former Nan High). She looked as much the part of New York's number one model as she was. With her were the famous photographers, Wesley Carroll and Carl Kiger, and the leading fashion designer, Jimmy Cooper. They brought the news that Thomas Barnett, Lydia Strickland, William Kaplan, and William Holland would arrive later. They were attending a convention of top advertising officials. Also expected to arrive from New York was James A. Hardee, one of the top radio engineers of the famous city. Charles Pulley, Andrew Smith, Mavis Combs, and Norma Thebault had obtained special leave from the Metropolitan and had been at the Inn for several days, preparing a program for the pilgrims. Helping out were Brona Mooneyham, exquisite ballet star on tour over the country, and Marie Knight, a top comedy star from Hollywood.

As the pilgrims continued to arrive, many prominent figures were quickly recognized. One known to all was Bill Edwards, governor of North Carolina, with his secretary, Billie Marie Watkins, close at hand. The district attorney, Lawrence Harvey, and Wade Gallant, Raleigh's most prominent lawyer, accompanied him. Special guests to be presented by the governor were close behind them. Phillip Clement, a world famed big game hunter; Martha McKenzie, missionary to Japan; Joyce Lawson, African explorer; and Kathryn Moore, America's most famous foreign correspondent, were a few.

The next group to arrive were of the most honored profession that any pilgrim could have chosen. They were nurses. From Rex Hospital came Martha Belo, Patricia Boyd, Janie Hardee, Rebecca Rogers, Shirley Wynne, Jean Rowe, and Dorothy Byrum, with the superintendent of nurses, Joyce Poole. They were honored to have with them William Simms and Sally Massey, surgeons whom they respected because of their work with them.

While the pilgrims were talking and looking over the Inn where they had spent so many happy hours, a group of charming matrons were serving refreshments. As they entered with food and drinks, everyone realized that they were the young women who had made homemaking their profession. Among these were Virginia Martin, Kathryn Bland, Dolores Sykes, Kathryn Keeton, Mildren Gilchrist, Betty Rose Moseley, Dorothy Mills, and Carrie Mae Atkinson. Helping them, and looking very chic, were Sue Stevens and Dolly Pipkin, wives of two very rich businessmen.

While they were enjoying their refreshments, the pilgrims' eyes were again turned to the air field. A Navy plane and a helicopter were coming in. Piloting the Navy plane was John Roberts. As his passenger stepped out, everyone was almost blinded by the gold braid. Representing the Army were Major Eugene Glasgow and Sergeant Guilford Boykin. The patch on Sergeant Boykin's arm showed him to be a member of the famous Army Band. The Navy men were Captain Robert Beck and Ensign Lawrence Watkins. The last two men to emerge from the plane were from the Coast Guard. They were Captain Osler Murray and Captain Carroll Shoemaker. All of these men were making their career in the service.

The helicopter which came in with the Navy plane was almost obscured by the huge plane. When the occupants finally came into view, the pilgrims realized that they were S. A. Keith and Frank Tisdale. They explained that that was the quickest way for them to get from the west where S. A. was a prosperous wheat farmer and Frank was raising horses.

As more and more of the pilgrims assembled, they began to discuss their home town and the changes which had taken place. Their classmates were now the big names in Raleigh.

Everyone was astounded to realize that the largest florist shop was now being run by Marvin Watkins. Other big names were Dr. William Harris, veterinarian; Albert Brown, boss of a large optical company; Dr. Howard Cannon, general practicioner; and Jacqueline Johnson, chairman of the State Wild Life Conservation Committee. Engineers who had made themselves very prosperous were J. B. Bagwell and Glenn Jenkins, civil engineers; Orion Mixon, chemical engineer, and Bob McAlexander, electrical engineer who owned his own electrical company. WPTF now had as one of its top announcers Bill Howard, and its top script writer was Norma Howard. Along with these was Frances Parker, a commentator on women's fashions. The newspaper business was thriving with David Murray as editor of a newly formed paper, *The Raleigh Herald,* and Elizabeth Cooper as his assistant. The familiar names were endless. Lucille Thompson owned a beauty salon, which was the joy of the feminine population; Stacy Matthews and Gordon Gibbs owned the largest drug store; Virginia Garmer was now famous as a portrait painter; Harriet Vallas was the head of Vallas' Interior Decorating Company. The pilgrims were also happy to learn that secretarial work had come into its own importance in Raleigh. In the business world the secretaries had formed an agency to supply firms with efficient secretaries. Heading this agency were Dorothy Austin, Leta Wall, Maxine Austin, Alice Champion, Freeda Charles, Pauline Dean, Junnie Dudley, and Mary Love Morgan.

Almost all of the pilgrims had assembled now. The only group left was coming in on a special train from the North, conducted by Thomas Avery. This group had to come at the last minute because of their professions. Doris Martin had become fashion editor of a large magazine and could leave her job for only a short while. Millie High, Olympic champion swimmer of the world, had just arrived in New York from Europe, where she was on tour. She was not the only famous athlete aboard. The two Edwards brothers, James and Charles, now world series stars, and Jerry Parrish, Charles Kennedy, and Sam Gunter, professional basketball players with the Washington Capitals, had caught the train at the last minute. To add glamour to the group were Violet Byrum and Carey Hunter. Violet was now favorite model of many New York photographers; and Carey Hunter, as owner of a swank hotel at Virginia Beach, was very much the man about town. The train made only one stop between New York and Raleigh. This was at Baltimore, Maryland, to pick up the last of the group of pilgrims. This group came from Johns Hopkins Hospital and consisted of Dr. Worth Boyce, skilled surgeon; his secretary, Annie Ruth Young; Dr. Robert Floyd, also surgeon; Bobby Williams, chemist; and Dorie Ann Atkins, assistant to Mr. Williams.

After they reached Raleigh and the Inn, the group of pilgrims was completed. All were there to tell of the successes the past ten years had brought them. They talked of the struggles they had weathered and the heights they had achieved. Finally as the talk grew more reminiscent, they all came to one conclusion. The training and guidance that they had received at the Inn was the basis and reason for their success. To the Inn and its great leaders they paid tribute.

ELIZABETH COOPER.
Class Prophet

THE LAST WILL AND TESTAMENT OF THE SENIOR CLASS OF 1948

We, the Senior Class of Hugh Morson High School, in this Year of our Lord, one thousand, nine hundred and forty-eight, having been "Fresh," "Soph," and "Envious Junior," now as Seniors, seeing that "we ain't long for this place," make our last will and testament.

ARTICLE I

To our dear Alma Mater we leave our sincere love and loyalty. "No kiddin."

ARTICLE II

To our beloved building (which surprisingly enough is still standing) we leave our congratulations for having withstood us for five years.

ARTICLE III

To Mr. Sanders our principal, who is Mr. Beau Brummel of 1948, we leave some more boys to reform.

ARTICLE IV

To the Senior teachers we leave a new Senior Class. (You can never get enough of a good thing!)

ARTICLE V

To our Senior Class Adviser, Miss Coffey, we leave the task of supplying the answers again.

ARTICLE VI

To Mr. Smith, our undernourished boy's adviser, we leave another Hi-Y Club, though maybe not as many skilled carpenters.

ARTICLE VII

To Mrs. Osborne we leave a Student Council that we hope will have a little money anway!

ARTICLE VIII

Mrs. Cooke will teach those F.H.A. girls just what's what.
Miss Coffey will inherit another annual staff that agrees with everything she says.

Article IX

To the Junior Class, we leave our Senior Privileges and a magnifying glass to find them with.

Article X

To the teachers, our best wishes, sincere gratitude, and the following:

Miss Efird is to receive a new batch of mathematicians that will, first of all, plan their work so they will be happy in it.

Miss Creighton will be blessed by a class that will put the words of the question in the answer.

Miss Gilmore will scare the daylights out of any Junior that sleeps on class. When she asks a question, she asks it.

Article XI

1. The Freshman Class will take or be given physical education and learn how to be healthy.
2. The "Sophs" can look forward to naming the parts of an earthworm's backbone for Mrs. Shore. I gotta feeling earthworms don't have backbones!!!!
3. The Juniors will play host at the Junior-Senior. Please make it good, Juniors. Don't forget you'll be Seniors next year.
4. The Seniors will need that money they'd better get from the Magazine Campaign. As for the Senior Play, keep 'em rolling in the aisles.

Article XII

To next year's Senior Class we leave any of the group that couldn't quite fight the exams.

Article XIII

The following leave the following to the following!

—Wade Gallant leaves his intellect to Dan Duke.
—Jacqueline Johnson leaves her birds. Well, Heyday! How will they fly?
—Bill Edwards leaves his votes to Grip Holland.
—Cary Hunter leaves his good looks to Bill Page.
—Lucille Thompson leaves those eyes to Anne Harris.
—Norma Thebault leaves her voice to Carolyn Brady.
—James Edwards leaves his athletes' feet to Sonny Ussery.
—Annie Ruth Young leaves her clothes to Hollis Parrish.
—Dolores Sykes leaves her energy to LaRue Atkins.
—Kathryn Moore leaves her dependability to Ruth Wilson.
—Charles Pulley wills his dainty size to Frank Sherwood.
—The Python Club leave. What a loss!
—Jimmy Cooper leaves his artistic ability to Don Lee.
—Doris Martin leaves her personality to Alice Yates.
—Wesley Carroll leaves his horsemanship to "Bunny" Poole.
—"Ducky" Murray leaves his hair to Dick Mendenhall.
—"Beep-beep" Harris leaves his Virginia accent to "Sugar" Langston.
—Carroll (Robert Mitchum) Shoemaker leaves his grin to anybody that's got enough energy to use it.
—"Sam" Boyce leaves his little ears to Jerome Hurwitz.
—Virginia Garner leaves her sneeze to any mouse that wants it.
—Bill Howard leaves his dancing ability to Dicky Hayes.
—Ned Davis leaves his bright eyes to Durwood Hill.
—Osler Murray leaves his weight to any ten boys who need it.
—Phil Clement leaves all that slickness to his brothers.
—Wild Bill Holland leaves his laugh? to Mac Morrison.
—Elizabeth Cooper gives her dimples to Betsy June Johnson.
—Martha Belo leaves her size to "Skinny" Currin.
—William G. Simms leaves his way with the girls to Evans Thomas.
—Billy Brown leaves his talents to Eugene Olive.
—J. B. Bagwell leaves his "Ipana smile" to his brother David.
—Dot Mills leaves her cute grin to Nancy Martin.
—Sally Massey leaves her gray matter to Jackie Culclasure.
—Jean Rowe leaves her appeal to Jeanette Hobby.
—Frances Parker leaves her motherliness to Louise Grant.
—William Harris leaves his chin to Bill Marcom.
—Howard Cannon leaves his bets to anyone who can afford them.
—Glenn Jenkins leaves his snarl to Marion McCurdy.
—"Bones" Parrish takes all those points with him.
—Bobby Williams leaves his "Skin" to Burton Garr.
—Thomas Avery leaves his clothes to Billy Freeman.
—Bob McAlexander leaves his brand new '32 Chevy to the police to get rid of.

Some of you who see your names have not been herein included may now take a great high sigh of relief. To all of you the Senior Class leaves five years of your life that you will never forget. In witness hereof we, the Senior Class of 1948, do sign, seal, and declare this to be our last will and testament.

William Leonard Kaplan,
Testator.

Throckmorton Agooga Baloon, Esq.
J. Elowishes Kydooky
Itchey F. Snatch
Witnesses

JUNIOR CLASS

OFFICERS

NORMAN GOLDIN
Vice President

GRIP HOLLAND
President

JACKIE CULCLASURE
Secretary

EMMA MINGIA
Treasurer

MISS LUCY GILMORE
Adviser

MOTTO: *"To Look Forward and Not Back."*

COLORS: *Green and White.*

FLOWER: *American Beauty Rose.*

Amelia Arnold
La Rue Atkins
Betsy Baker
Marion Baker
Peggy Baker
Sally Baughan
Carolyn Brady
Edna Earl Bridges
Jean Brown
Linwood Brown
Bobby Brown
Peggy Buffaloe
Edna Bunch
Haywood Burnett
Richard Byrd
Bessie Campbell
Russell Capps
Beulah Card
Anne Carter
Susie Carter
Barbara Cheek
Shirley Coates
Edna Rue Cofield
Venie Coley

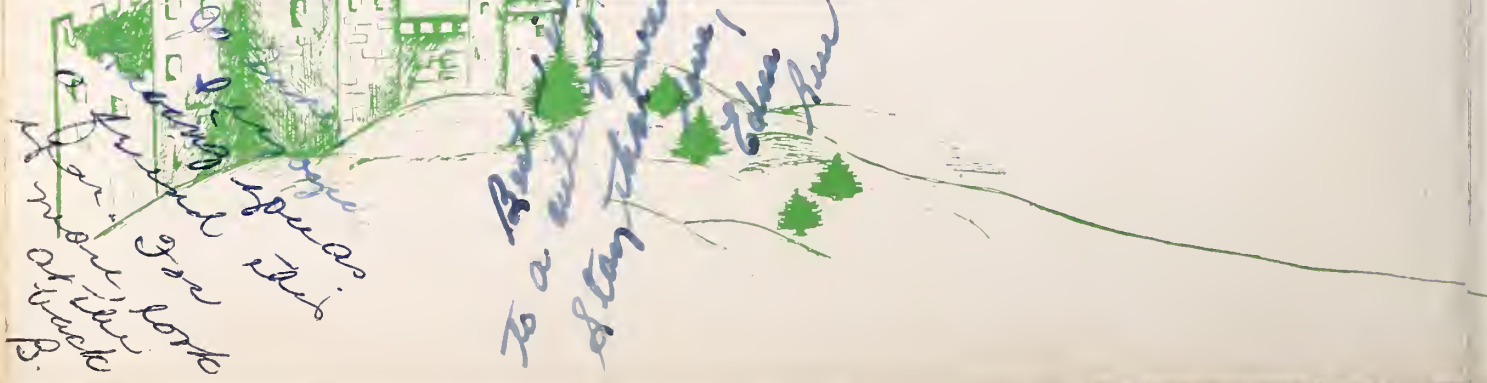

Idell Cooper

George Costa

Marshall Crane

Edith Cron

Mattie Lou Crumpler

Jackie Culclasure

Rebecca Culpepper

Frances Currin

Nick Davis

Mary Dawson

Barbara Dean

Gladys Dean

Juanita Denning

Margaret Dickinson

Dan Duke

Betty Lou Earp

Peggy Ellington

Beth Floyd

Elva Forbes

Dicky Ford

William Fowler

William Freeman

Grace Furman

Dorothy Garner

Burton Garr
Janet Gay
William Glenn
Norman Goldin

Louise Grant
Charles Grissom
Derle Hagwood
Anne Harris
Howard Harris
Mazie Harrison
Dickie Hayes
Thelma Heacox

Alice Heonis
Durwood Hill
Virginia Hill
Jeannette Hobby

Harry Hoggard
Griffith Holland
Joyce Holliday
James Honeycutt

P. B. Honeycutt
Jean Hopkins
Jessie Howell
Joan Howell

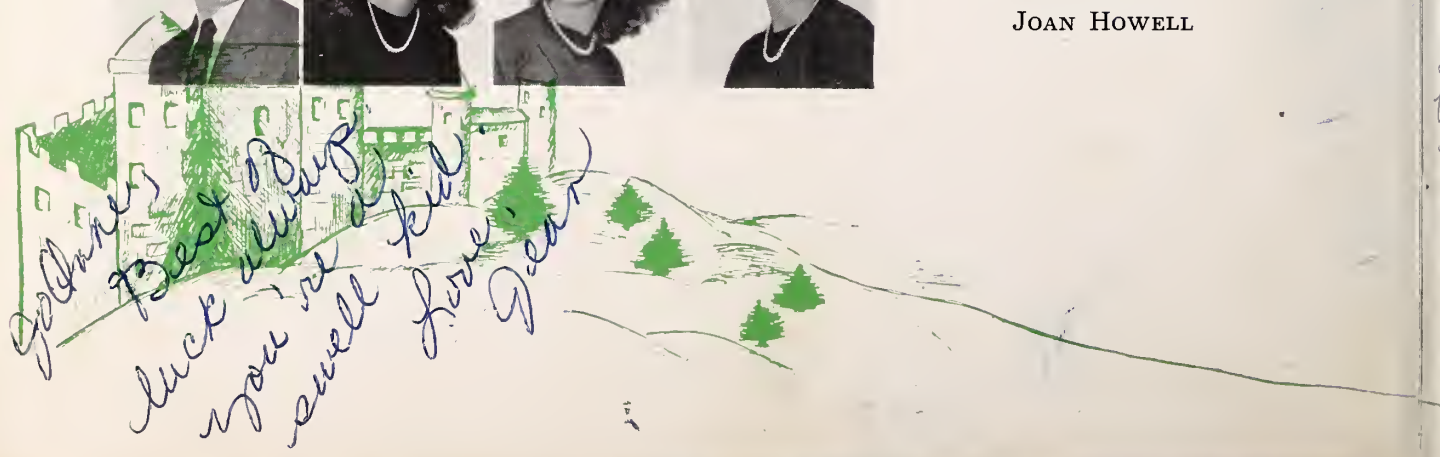

Go Ann I think you tops!
Lots of luck to you gal. Don't
forget that evenier roasts (your birthday)
Ah! yes there's good news tonight!
Jo Ann I think you're one
of the sweetest girls I have
ever met and I have met
plenty! We'll have this
joint really jumping next
year. Here's to a big senior
year. Ruth

Jo, it's been swell
having you as a Junior
class mate - hope we will
be Seniors together.
Lib

RUTH HUNNICUTT
JEROME HURWITZ
ELIZABETH HUTCHINS
PEGGY IPOCK
ROBERT JENNETTE
BETSY JOHNSON
BETSY JUNE JOHNSON
BILLIE JEAN JOHNSON

I have had
a swell time
being in the
same home
room with
you mildred

HERBERT JONES
MILDRED JONES
GEORGE JUSTICE
BETTY SUE KELLY

MILDRED LANGSTON
JO ANNE LARUE
MARIE LEE
MARION LEE

HENRIETTA LITTLE
CRANFORD LOCKAMY
DUKE LOWE
BARBARA MANN

Jo Ann I love you

Jo, I'm not going to tell you
that you're sweet, (that's a lie)
but I really have enjoyed
being in hist. with you! Nuts! Betty Sue (alias Bosta)

Jo, It sure has
been nice knowing
you this year and
I'm looking forward
to seeing you next year.
May you have the best
of everything.
Argie

ODELL MANN
ARGIE MARBREY
WILLIAM MARCOM
NANCY MARTIN

"Good Luck,"
We've had lots of fun together
this year and I have enjoyed knowing
you. Good Luck in everything you do.
"Good Luck"
(Betsy June)

Joanne I think
you are tops and
I wish you the best
of everything
Odell

Charles Massey
Evelyn Matthews
Myrtle Matthews
Eunice McConnell
Marion McCurdy
Betty Lou McDaniel
Marilyn Medlin
David Messer
Emma Mingia
Ruth Moore
Mac Morrison
Jean Nowell
Rosalie Oakes
Eugene Clive
Hazel Pace
William Page
Hollis Parrish
Frances Phillips
Henry Pleasants
Mary Pool
Dorothy Jean Poole
Jeannette Poole
John Poole
Joyce Poole

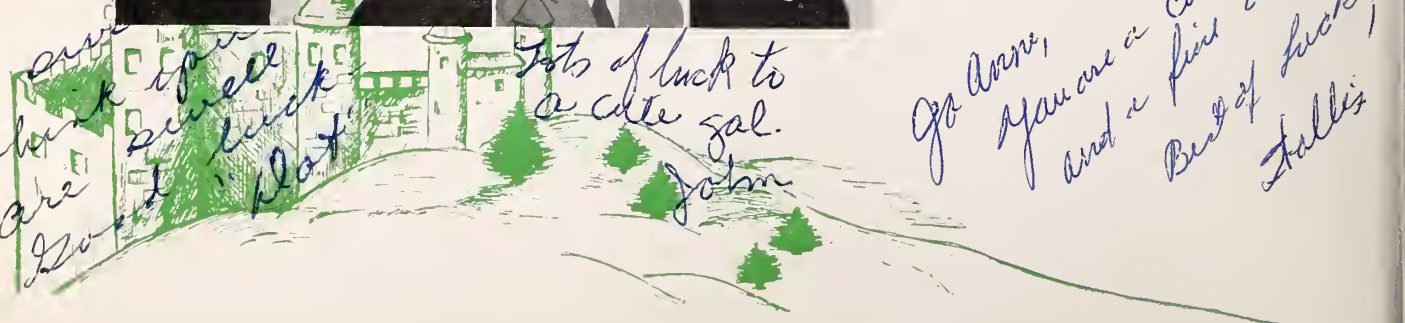

To a sweet girl I been seeing around. Lots luck & fun
D. L. P.

To a swell gal. May you have all the success in the world and tons of happiness (out of beometry of course)
always
Bettie Jane Powell

Lonnie Poole
Robert Poole
Bettie Jane Powell
David Pridgen

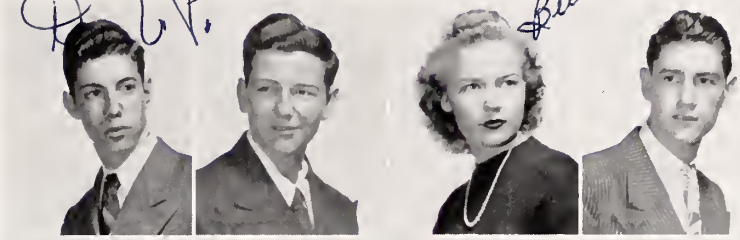

Richard Purser
Peggy Richardson
Shirley Riggsbee
Allen Ray Robinson

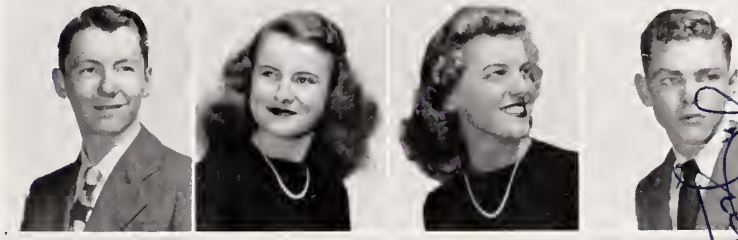

Gus Saparillas
Lewis Saparillas
Mossett Sessoms
Polly Sharpe

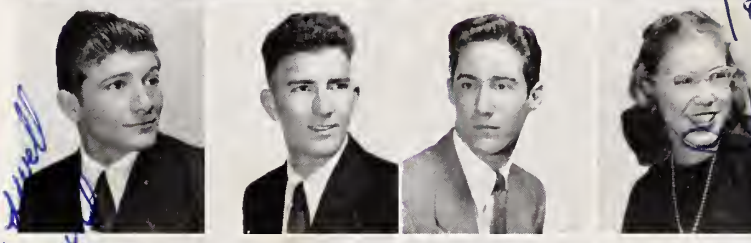

Leon Shaw
Frank Sherwood
Joe Skipper
John Sledge

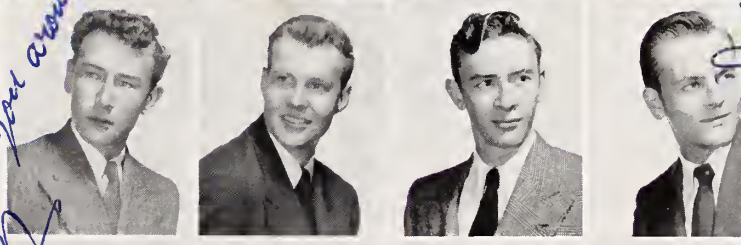

Luther Smith
Pansy Smith
Peggy Smith
Francine Stallings

Katherine Stevens
L. D. Stevens
Rebecca Stevens
Helen Stokes

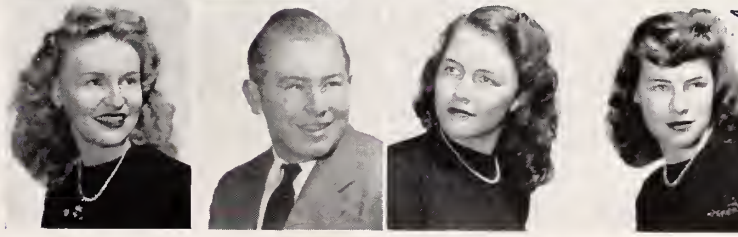

May luck be with you and may we meet again in the year 2000 Lewis

The very best of everything to a swell person. See you around
Leon

Brains. I have certainly felt enjoyed being friend Geo ??? Yon Remember Geo doesn't take you best how long I get to work ??? Shirley

Jo Anne,
I love you
Visit "Glenn"
Good luck always,
Virginia

Jo Anne,
You see what you've been missing at Broughton. (Me of course) Stay cute & sweet.
Ruth.

Calvin Sullivan
Richard Taylor
Virginia Taylor
Evans Thomas

Carl Ussery
William Uzzle
Roy Vaughan
Betty Jean Wade

Best wishes
Catherine

Dwight Wadford
Geraldine Wall
Catherine Wallace
Guy Warrick

Raeford Watkins
Alfred Weinstein
Robert Whitehead
William Williams

Hilda Wilson
Ruth Wilson
Alice Yates
Leigh Yates

Jo Anne.
I hope you will never forget this year, because I never will.
Guy.

Dear Jo Anne,
I surely have enjoyed knowing you these past years - I'm looking forward to a big time next year. We'll tare the joint up -
I also love Ya
Alice

Loads of luck to a cute Kid. Keep your chin up. Donel K.

SOPHOMORE CLASS

OFFICERS

EDITH UNDERHILL
Secretary

JERRY CULCLASURE
President

MRS. NANCY SHORE
Adviser

ALBERT BARNES
Vice President

JO ANN WILLIAMS
Treasurer

DONEL KELLY
Program Chairman

RANDALL CHEEK
Sergeant-at-Arms

JEAN SANDLIN
Social Chairman

COLORS: *Blue and White*

FLOWER: *Rose*

MOTTO:
"A hard beginning maketh a good ending."

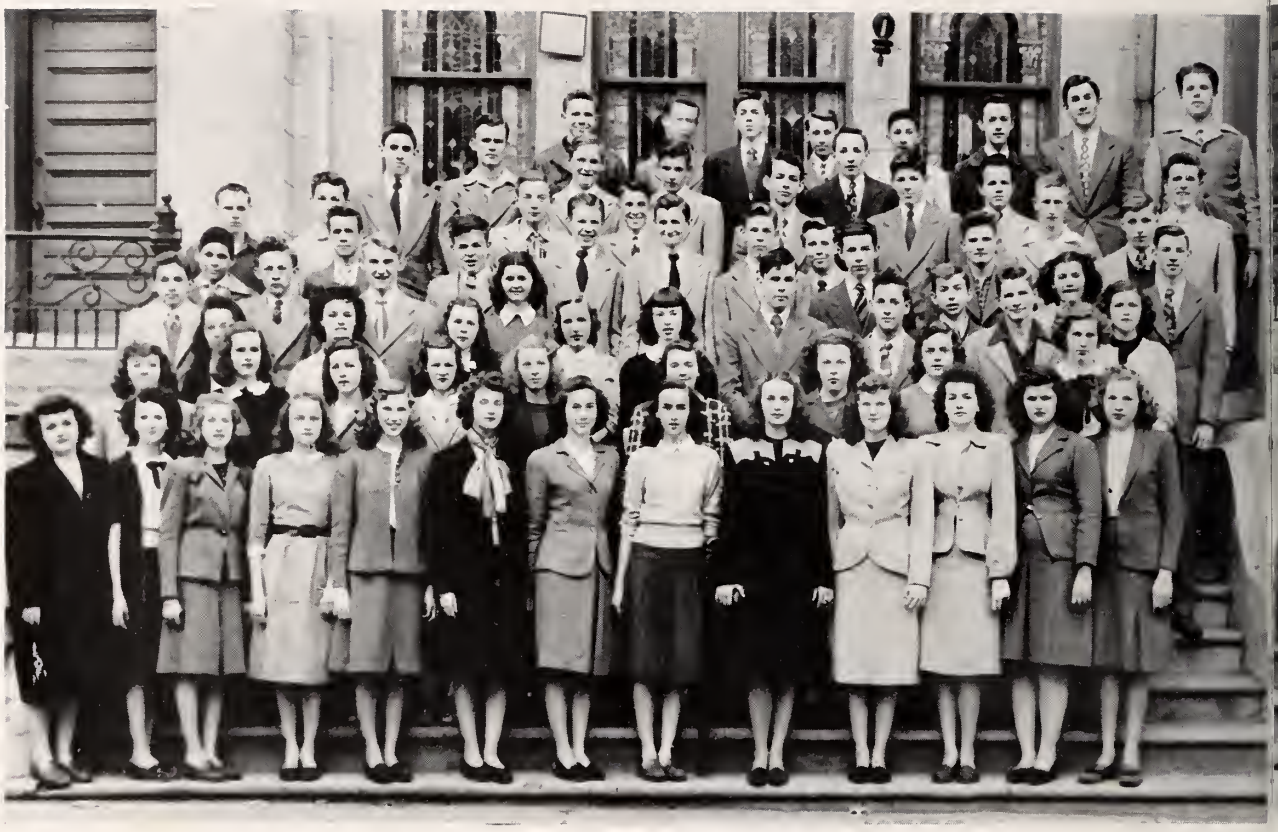

Tommy Alexander
Virginia Alford
Eleanor Allen
Frank Alley
Doris Anderson
Shirley Austin
Lyman Bailey
Seymour Bane
Earl Barefoot
Albert Barnes
Pat Bass
Raymond Berry
David Bingham
Jean Bishop

Jessie Bone
Connie Bougades
Geraldine Bordeaux
Gene Boyce
Chester Boyd
R. T. Boykin
Elsie Branch
Cathrine Brantley
Wilma Bridges
Ann Brigman
Wesley Bryan
Audrey Bullard
Billy Bumgardner
Bobby Carter

Sara Chalmers
William Champion
Pauline Charles
Randall Cheek
Edith Chenoweth
Bill Clement
John Clement
Sonny Clifton
William Cole
Mavis Coley
Billy Collier
Bobby Colvin
Jimmy Cosby
Gus Costa

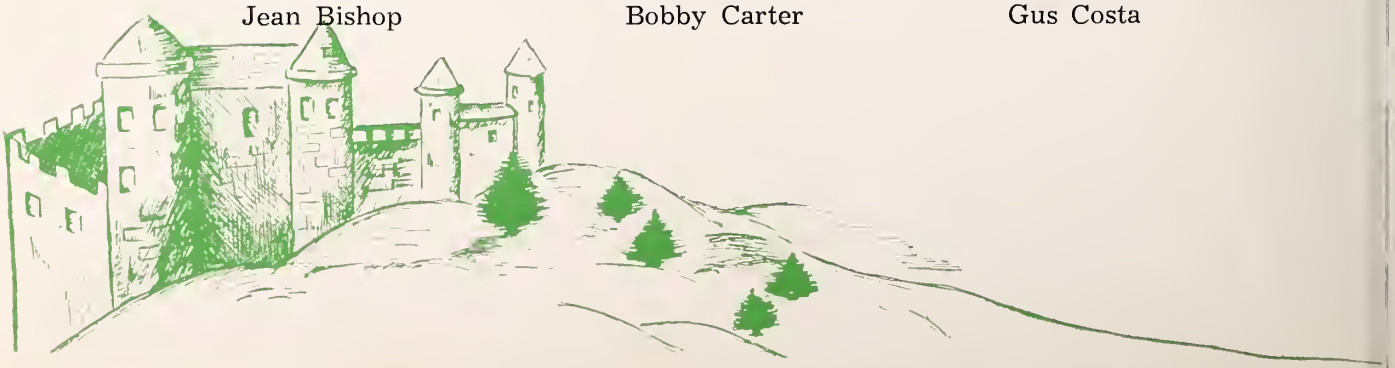

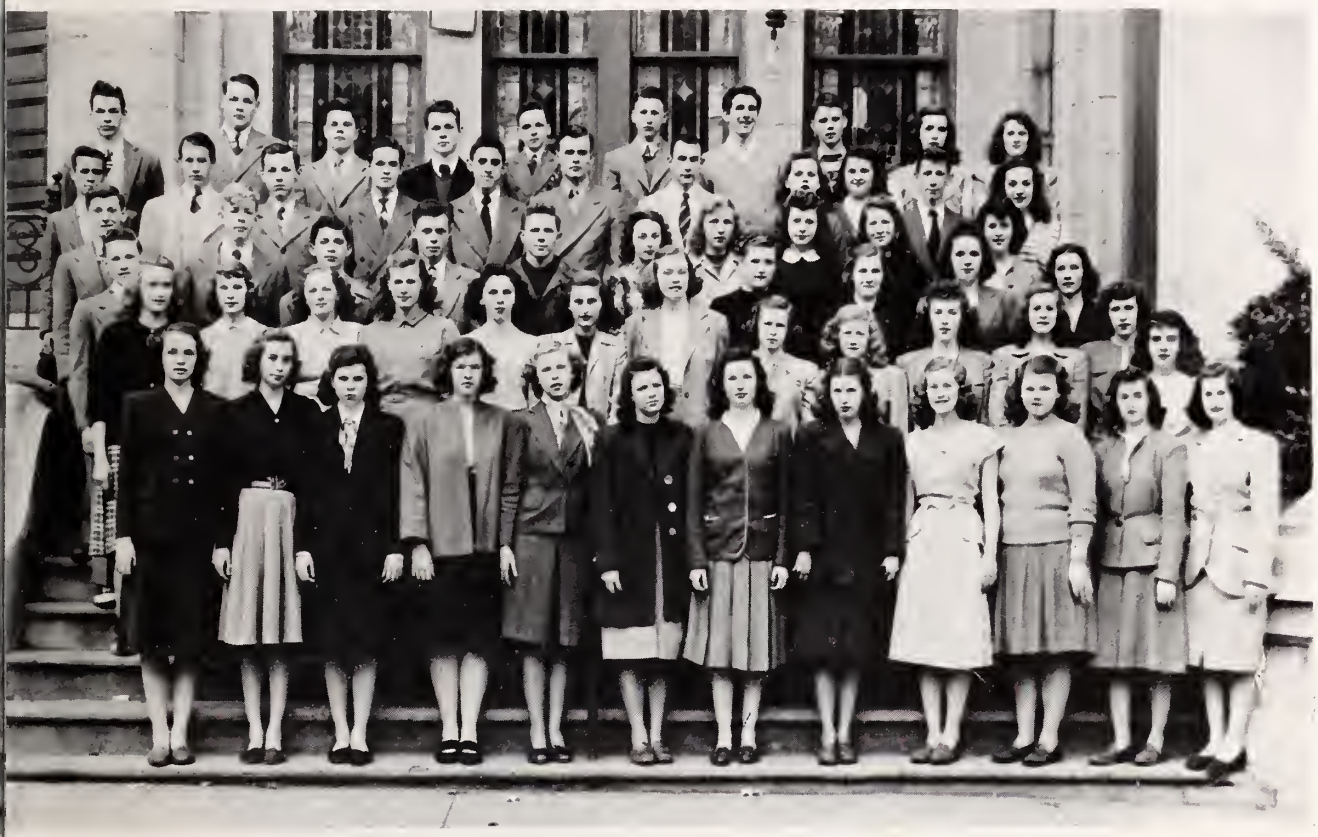

Margaret Costa
Dorothy Cotter
Eulita Cowan
Cecil Crayton
Peggy Crayton
Jerry Culclasure
Carolyn Daeke
Ed Davis
Arliss Dean
Billy Dean
Roy Denkins
Betty Duncan
Allie Dupree
Mary Eaddy

Charles Edison
Nancy Edwards
Mamie Faircloth
Mary Ellen Farlow
Carolyn Filicky
Rupert Flaherty
Anne Fleming
Byron Freeman
Albert Fulcher
Sally Gallant
William Gaskins
Francis Gay
Conrad Glass
Ann Glenn

Arnold Goodman
Motte Griffith
Bobby Hardee
Macy Hardee
Sue Harper
Bill Hedrick
Lorine Henderson
Jerry Hendrick
Lorena Hicks
Wallace Hilliard
Bobby Hodges
James Holding
Helen Hood
John Howard

Faye Hughes
Rachel Hunnicutt
Charles Jackson
Macon Jackson
Robert Jackson
Bill Jenkins
Billy Johnson
Martha Johnston
Ronald Jones
Virginia Jones
Walter Jones
Irvin Joyce
Robert Justice
Donel Kelly
Bill King
Blois Kornegay
Neil Lassiter
Billy Lee
William Lee
Elsie Malcom
Robert Massengill
Annie McCall
Corrine McConnell
James McKinney
Eunice McLean
Frank Meldau
Richard Mendenhall
Sondra Meyer
A. B. Mills
Barbara Moore
Bobby Moore

Betty Murray
Harold Myatt
Barbara Nielson
Jacqueline Nordan
Jeanette Norman
Jacqueline Norris
Douglas Nowell
Joanne Padgett
Joyce Parkinson
Jean Paschall
Martha Patrick
Bobbie Pearce
E. O. Pearce
Mattie Pearce
William Pearce
Barbara Penny
Judy Penny
Billy Perry
Mildred Pike
Betty Poole
Joanna Powell
Charles Pulliam
William Ransom
Peggy Reece
Peggy Rich
Lucille Rollins
Alice Sanderlin
Jean Sandlin
Hannah Senter
Louise Shearon
Joe Shockley

Clyde Smith
John Smithey
Anna Jo Snakenburg
Robert Solomon
Elaine Stephens
Catherine Stinson
Calvin Sullivan
Oscar Summers
Betty Taylor
Oliver Thomas
Robert Thompson
Bobby Tuttle
Edith Underhill
Ted Vallas
Eddie Vann
Jimmie Walker
Christine Wall
Clarence Wall
Philip Wellons
Carl Westbrook
Bobby Williams
Charlie Williams
Jean Williams
Jo Ann Williams
Sybil Williams
Alfred Wilson
James Wilson
Shirley Winfree
Jackie Womack
Milton Woodard
Johnnie Zehia

FRESHMAN CLASS

OFFICERS

WOODIE WARRICK
Vice President

HARRY WARREN
President

JOYCE WOODARD
Secretary

MARGIE EDWARDS
Treasurer

NELL STINSON
Adviser

MOTTO: *"Semper Fideles"*

COLORS: *Green and White*

FLOWER: *Carnation*

Paul Abbott
Gilbert Alford
Jean Allen
Willard Andrews
Cynthia Atkins
David Bagwell
Clifton Baker
Edward Baker
Troy Baker
Geraldine Bane
T. A. Barber
Joel Barefoot
Frances Barefoot
Sandra Barker
Clara Barrow
Charles Belo
Isham Bobbitt

Jeanie Bordeaux
Carol Bost
Bobby Boyles
Jean Broome
Jeanette Broome
Richard Broughton
Howard Bryant
Tom Buffaloe
Edith Bullard
Douglas Burgess
Richard Byrd
Faye Cannon
Joan Card
Jean Carson
Josephine Cash
Lloyd Casper
Betty Caulberg

Tommy Caulberg
Rowan Coates
Peggy Cofield
Jeanette Cole
Forrest Cox
Jackie Crawley
Bobbie Lou Creech
Phillip Dailey
James Danklefs
Amelia Davis
Gwen Davis
Ernest Dean
Reggy Dean
James Deese
Lewis Dodd
Jo Eaddy
Pauline Earp

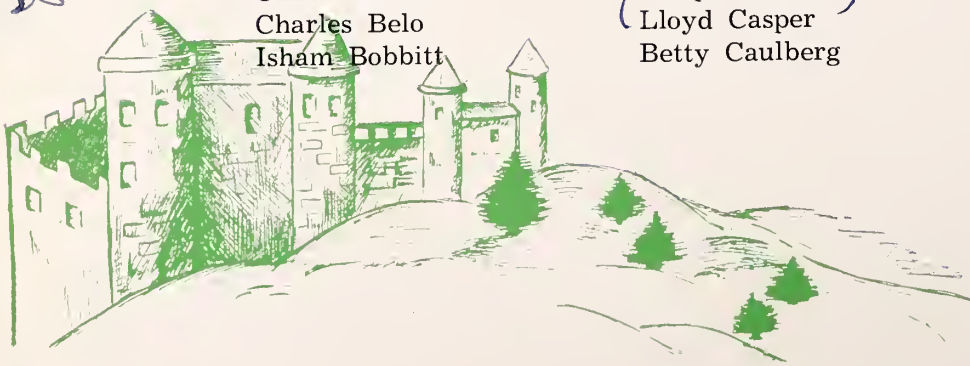

Heri to a swell kid. You are all right and really on the ball. I [illegible] that way. Jo Ann

I have enjoyed knowing you, Jean Massey

Bobby Edwards
Marjorie Edwards
Barbara Ellington
Ada Ensley
Dolores Eubanks
Betsy Fort
Barbara Franklin
Douglas Franklin
Carl Fuller
Joyce Gaskins
Madeline Geib
Eddie Gibson
John Gibson
Saul Gottleib
Garland Goodwin
June Hagwood
Barbara Hamilton
Betty Hardy
Laura Harris
Eloise Harrison
Eugene Hayes
Eugene Hendrick
Vernon Hester
Martha Hickman
Ed Hill
Henry Hill
Shirley Hodges
George Holland
Virginia Holland
Larry Holt
Elizabeth Honeycutt
Glenn Horton
Jane Horton
Richard House
Julian Hughes
Rebecca Jackson
Wiley Jackson
Janet Jenkins
John Jernigan
Edwin Johnson
Shirley Johnson
June Johnson
Bobbie Jones
Charles Jones
Fannie Jones
Jean Jones
Lillian Jones
Martha Jones
Vada Jones
Dorothy Jordan
Betty Jane King

Jo Ann, I wish you all the luck you are a sweet girl. Jane Moore

I wish you the best of luck always. Love Josephine Cash

Bonnie Jean Keith
John Kelly
Elizabeth Knight
Evelyn Kutsis
Jane Lancaster
Virginia Landrum
Jimmy Lassiter
Pat Lassiter
Sara Lawrence
Lyric Layton
Donald Lee
Evelyn Lewter
Harry Lockamy
James Marks
Jean Ann Massey
Joyce Matthews
Harry Matthews
Bill Maynard
Peggy McCurdy
Helen McGee
Durwood McKenzie
Ethel Medlin
Jane Moore
Bedford Moseley
Eleanor Murphey
Doris Murray
Junie Murray
Nancy Nicholas
Hilda Oakes
Peggy Parrish
Harvey Pearce
Orie Pearce
Betty Sue Peebles
G. C. Pendergraft

Shirley Pendergraft
June Phillips
Luther Pierce
Jimmy Piper
A. J. Pittman
Leroy Pollard
William Preddy
Robert Price
Joyce Prince
Judy Prince
Barbara Ray
Dewey Rogers
Janice Rogers
Lois Rose
Catherine Ross
Sonny Sallinger
Bobby Scoggin
Marvin Senter
Arlene Shaw
Ray Shaw
Edward Shearon
Marlin Sherron
Etta Lou Simpkins
Richard Smart
Betty Smith
Jean Smith
Jimmy Smith
Rebecca Smith
Roy Smith
William Smith
Randolph Snakenburg
James Spence
Maxine Stallings
Harold Stell

Jean Stevens
J. T. Stevens
Elmer Streete
Nancy Strickland
Betty Lou Strickler
Curtiss Suggs
Paul Suggs
Richard Tharrington
Martha Thebault
June Thomas
Peggy Thomas
Ralph Thomas
Doris Thompson
Gerald Thornton
Larry Toney
Patsy Topping
Henry Trevathan
Gilbert Truelove
Maxine Tucker
Bruce Tutor
Bennie Upchurch
Julia Wallace
Jackie Wallen
Harry Warren
Woodie Warrick
Sarah Weaver
Patsy White
Audrey Williams
Bobbie Williams
Myrtle Wilson
Frances Wood
Joyce Woodard
Ann Workman
Louise Wrenn

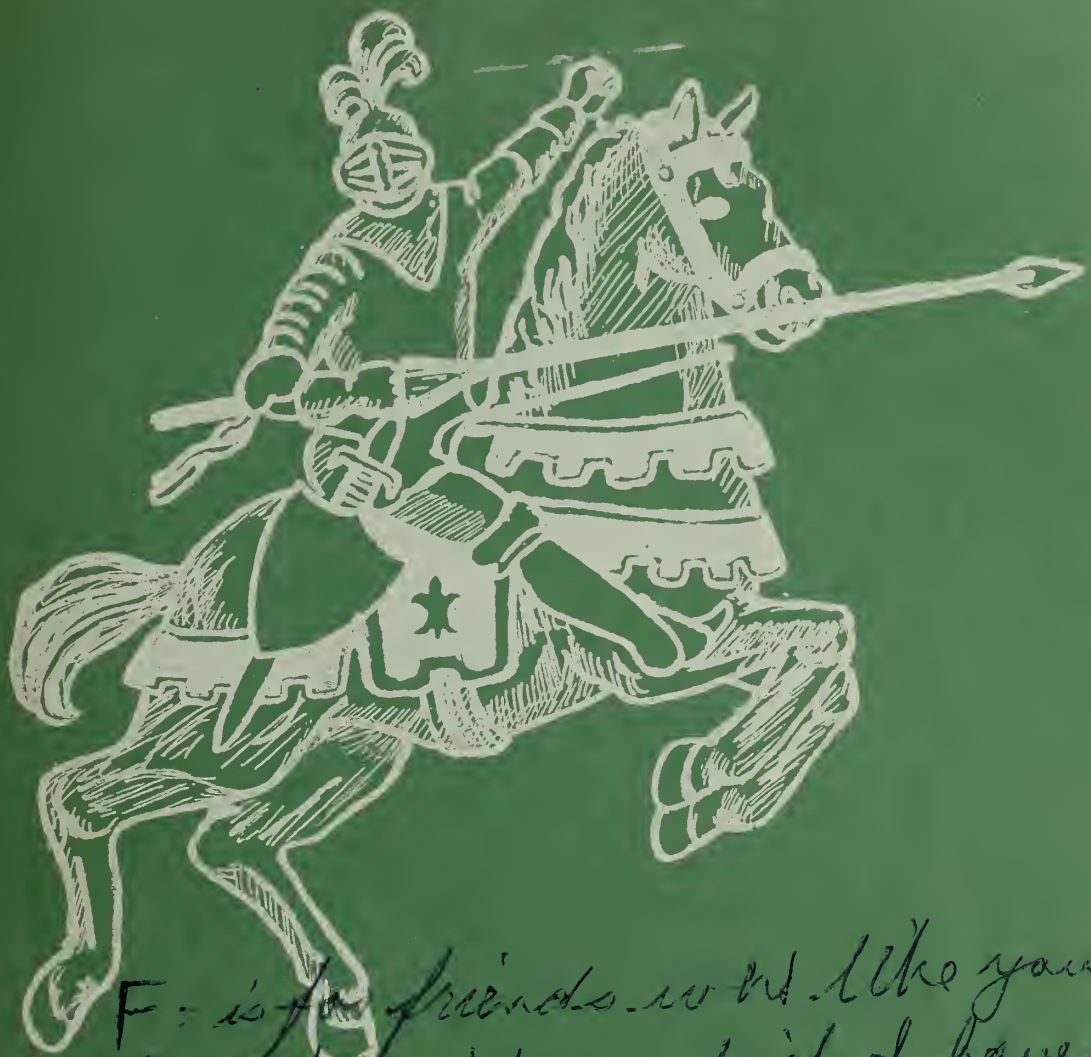

F = is for friends who like you a lot
R = is for riches which I have not
A = is for america which we all love
N = is for niceness which is as priceless as a morning dove
K = is for kindness which keeps you well

Put them all together and they spell Frank, a boy who thinks you are swell

Love
Frank Meldau

Organizations

THE GUILD MEMBERS

A Haberdasher and a Carpenter,
A Weaver, Dyer, and Upholsterer
Went with us too, dressed all in livery
Of one renowned and great fraternity.
And their equipment all bright and gleaming was;
Nor were their dagger sheathes all tipped with brass,
But of silver were all fashioned fine and new,
And handsome were their girdles and pouches too.
Each one of them seemed a burgess proud and fit
On a dais high in a guildhall grand to sit.

OAK LEAF STAFF

To Gan, We've had a wonderful time this year.

OAK LEAF STAFF

SALLY MASSEY
Editor-in-Chief

WILLIAM SIMMS
Business Manager

DAVID MURRAY
Advertising Manager

BILLIE MARIE WATKINS
Class Editor

NATALIE COFFEY
Adviser

RUTH WILSON
Assistant Editor

NICK DAVIS
Assistant Business Manager

DAN DUKE
Assistant Advertising Editor

BETSY JUNE JOHNSON
Assistant Class Editor

ASSOCIATE EDITORS

KATHRYN MOORE
Features

PHILLIP CLEMENT
Clubs

CARROLL SHOEMAKER
Sports

FRANCES PARKER
Pictures

J. B. BAGWELL
Jokes

JACQUELINE JOHNSON
Poet

SHIRLEY WYNNE
Historian

ELIZABETH COOPER
Prophet

WILLIAM KAPLAN
Testator

VIRGINIA GARNER
JAMES COOPER
Art

DOLORES SYKES
ANNE RUTH YOUNG
Typists

WESLEY CARROLL
CARL KIGER
Photography

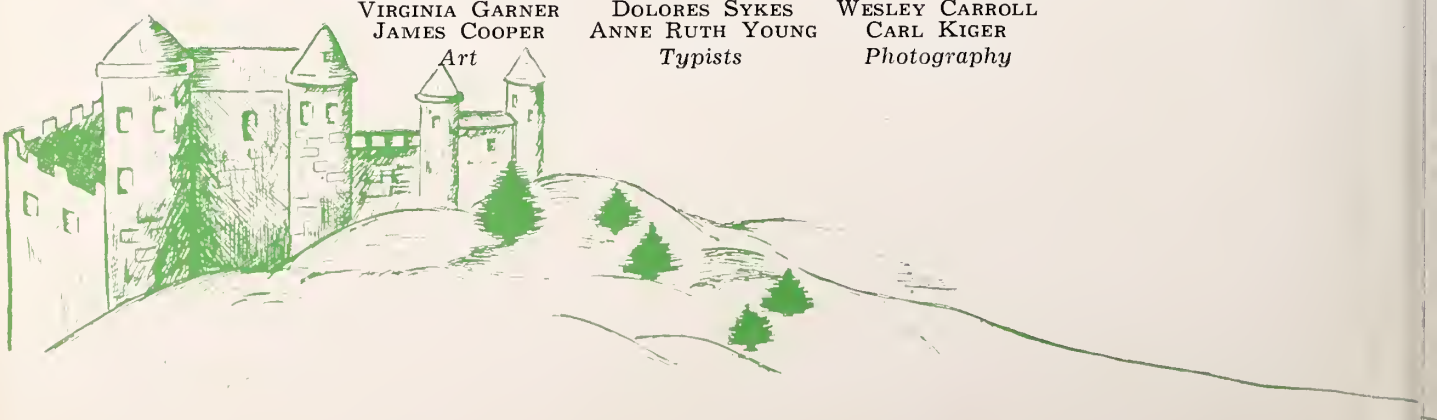

PURPLE AND GOLD

The *Purple and Gold* is the school newspaper which is published monthly by the Journalism Class. This year for the first time in three years the paper is printed instead of mimeographed.

Reporters were assigned "beats"; feature reporters were on the alert for entertaining happenings; and the advertising staff solicited local merchants.

The last Friday in each month was deadline time, and the first Friday in each month the paper was issued.

The *Purple and Gold* ranged in size from four to eight pages. The first two issues were four pages, but for the Christmas issue an eight page edition in blue was published. Following the Christmas holidays, six-page issues were published.

David Murray
Editor

Dan Duke
Business Manager

Martha Belo
Feature Editor

Nan High
Circulation Manager

Charles Edwards
Sports Editor

Betsy June Johnson
Exchange Editor

Betty Sutton
Adviser

Reporters

Norma Clyde Howard
Joyce Poole
Betty Rose Moseley

Evans Thomas

Virginia Martin
Leon Shaw
Katherine Moore

Cartoonist
Mossett Sessoms

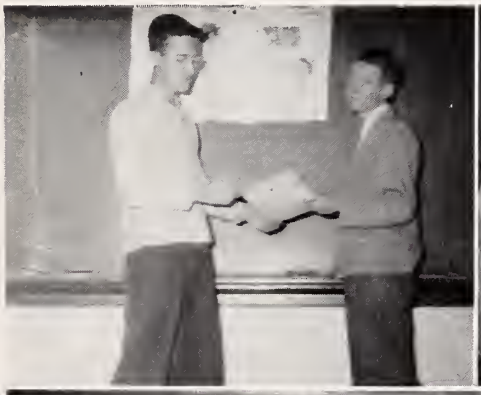

STUDENT COUNCIL

OFFICERS

William Edwards	*President*
Griffith Holland	*Vice President*
Barbara Moore	*Secretary*
Dorothy Mills	*Treasurer*
Jerry Parrish	*Sergeant-at-Arms*
Mrs. Louise Osborne	*Adviser*

Purpose

The purpose of this organization is best expressed by the preamble of the Hugh Morson Coöperative Association constitution.

"We, the students and faculty of Hugh Morson High School, in order to unify the life of the school, encourage a more effective spirit of coöperation between the faculty and students; develop in the student body a sense of rsponsibility for the welfare of the school; promote higher scholarship, character, service, and leadership among the students; bring about a clearer and more constructive thinking of the problems of the school and to consider, discuss, and adopt measures for the betterment of the school and to afford opportunity for real training in citizenship, organize ourselves into the Coöperative Association of the Hugh Morson High School and establish this constitutioin."

COMMITTEES

Social—Bobby Williams

Assembly—David Murray

Bulletin Board—Jacqueline Johnson

Hospitality—Ruth Wilson

House and Grounds—Sarah Chalmers, Dan Duke

Visual Education—Wesley Carroll

Traffic Committee—Lawrence Harvey

Publicity—Kathryn Moore

Hand Book—Bill Simms

Stage—Andrew Smith

Delegate to Student Council Congress—Worth Boyce

To a very sweet girl who deserves a lot of good luck! See you nancy

REPRESENTATIVES

Jimmy Ayres
Patricia Bass
Jeanie Bordeaux
Linwood Brown
Philip Dailey
Johnny Davis
Margaret Dickinson
Nancy Edwards
Wade Gallant
June Hagwood
Betty L. Hockaday
Faye Hughes
Ruth Hunnicutt
Billy Kaplan
Sara Lawrence
Louisa Mordecai
Frances Parker
Martha Patrick
"Bunny" Pool
Jean Puckett
Jean Sandlin
Bobby Scoggin
Eunice Mae Taylor
Harry Warren

Guy Warrick

Lots of luck to a very sweet girl. Luther Pierce p.s.

HUGH MORSON

I hope you have the best of luck through the years to come. You are a swell girl. Carolyn Filicky

Paul Abbott
Tommy Alexander
Virginia Alford
Eleanor Allen
Cynthia Atkins
Dorie Ann Atkins
La Rue Atkins
Betsy Baker
Clifton Baker
Marion Baker
Patricia Bass
Bobby Beck
Martha Belo
Jean Bishop
Geraldine Bordeaux
Jean Bordeaux
Gene Boyce
Worth Boyce
Patricia Boyd
Carolyn Brady
Catherine Brantley
Edna Earl Bridgers
Wilma Bridgers
Jean Broome
Bill Brown
Thomas Buffaloe
Audrey Bullard
Edna Bunch
Bobbie Burdette
Richard Byrd
Thomas Byrd
Joan Card
Anne Carter
Lloyd Casper

Betty Caulberg
Alice Champion
Edith Chenoweth
Bill Clement
John Clement
William Cole
Jeanette Cole
Jean Paschall
Mavis Combs
Elizabeth Cooper
Idell Cooper
Margaret Costa
Dorothy Cotter
Marshall Crane
Jacqueline Crawley
Bobby Creech
Jackie Culclasure
Rebecca Culpepper
Amelia Davis
Skipper Davis
Arlis Dean
Barbara Dean
Peggy Dean
Junnie Dudley
Betty Jean Duncan
Allie Mae Dupree
Pauline Earp
Bill Edwards
Marjorie Edwards
Nancy Edwards
Charles Edison
Peggy Ellington
Delores Eubanks
Mamie Fairbanks

Mary Ellen Farlow
Carolyn Filicky
Rupert Flaherty
Bill Fowler
Barbara Franklin
Douglas Franklin
Joyce Gaskins
Madeline Geib
Mildred Gilchrist
Louise Grant
Motte Griffith
Janie Hardee
Mary Hardee
Lawrence Harvey
Byron Freeman
Sue Harper
Mazie Harrison
Lorena Hicks
Nan High
Virginia Hill
Jeanette Hobby
Harry Hoggard
Jean Hopkins
Jane Horton
Bill Howard
John Howard
Joan Howell
Rachel Hunnicutt
Elizabeth Hutchins
Robert Jackson
Martha Johnston
Charles Jones
Herbert Jones
Martha Jones

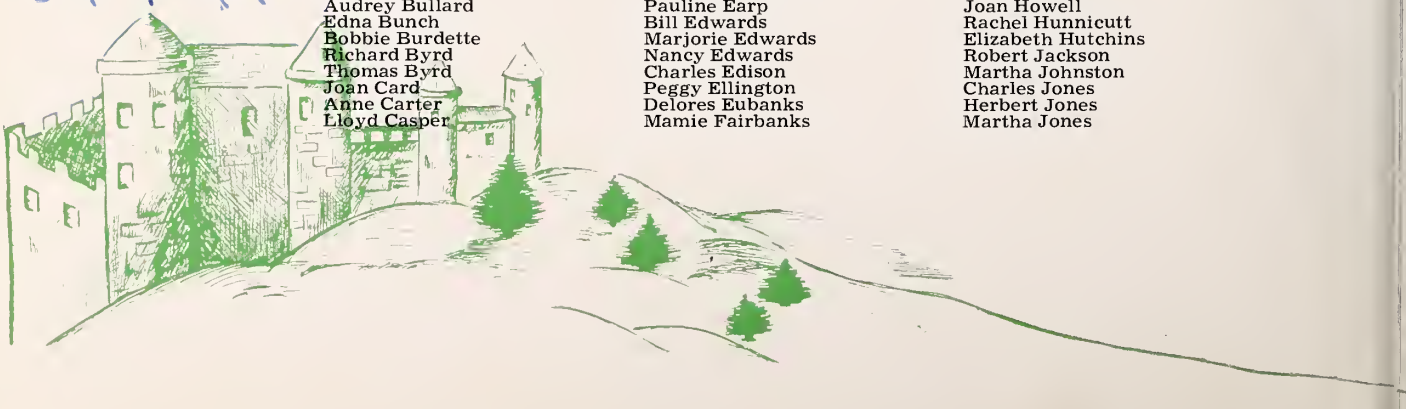

I love you more than anyone in the world. There will never be anyone best you

MIXED CHORUS

Vada Jones
George Justice
Kathryn Keeton
Betty Sue Kelly
Betty King
Elizabeth Knight
Marie Knight
Jane Lancaster
Virginia Landrum
Mildred Langston
Jo Ann La Rue
James Lassiter
Patricia Lassiter
Donald Lee
Evelyn Lewter
Elsie Malcom
Doris Martin
Nancy Martin
Argie Marbrey
Sally Massey
Myrtle Matthews
Peggy McCurdy
Betty McDaniel
Helen McGee
Durwood McKenzie
Marilyn Medlin
Sondra Meyer
Dorothy Mills
Madge Mitchell
Brona Mooneyham
Barbara Moore
Jane Moore
Bobby Moore
Mary Love Morgan
Eleanor Murphy
Betty Murray
Doris Murray
Barbara Neilson
Nancy Nichols
Jacqueline Nordan
Hilda Oakes
Rosalie Oakes
Bill Page
Joyce Parkinson
Hollis Parrish
Peggy Parrish
Jean Paschall
Martha Patrick
Bobbie Pearce
Betty Sue Peebles
G. C. Pendergraft
Barbara Penny
Judy Penny
Bill Perry
Luther Pierce
Mildred Pike
Betty Lou Poole
Joanna Powell
Judy Prince
Charles Pulley
Richard Purser
Peggy Reece
Peggy Rich
Shirley Riggsbee
Janice Rogers
Lucille Rollins
Helen Sanders
Jean Sandlin
Bobby Scoggin
Hannah Senter
Polly Sharpe
Edward Shearon
Louise Shearon
Joe Skipper
Bill Simms
Andrew Smith
Jackie Smithey
Anna Jo Snakenburg
Harold Stell
Elaine Stephens
Catherine Stinson
Elma Streete
Betty Lou Strickland
Betty Taylor
Dickie Tew
Martha Thebault
Norma Thebault
Robert Thompson
Gerald Thornton
Ted Vallas
Eddie Vann
Christine Wall
Clarence Wall
Lawrence Watkins
Raeford Watkins
Carl Westbrook
Bobby Williams
Charlie Williams
Jean Williams
Jo Ann Williams
Sybil Williams
Betty Williamson
James Wilson
Ruth Wilson
Shirley Winfree
Frances Wood
Milton Woodard
Shirley Wynne
Alice Yates

Good luck to a swell "Gal"
Evelyn Lewter

(Lots of luck to a cute girl Edith Bullard)

GIRLS' CHORUS

Virginia Alford
Eleanor Allen
Cynthia Atkins
Dorie Ann Atkins
La Rue Atkins
Betsy Baker
Marion Baker
Peggy Baker
Patricia Bass
Martha Belo
Jean Bishop
Geraldine Bordeaux
Jean Bordeaux
Patricia Boyd
Carolyn Brady
Catherine Brantley
Edna Earle Bridges
Wilma Bridges
Jean Broome
Audrey Bullard
Edith Bullard
Edna Bunch
Bobbie Burdette
Joan Card
Anne Carter
Betty Caulberg
Alice Champion
Edith Chenowith
Jeanette Cole
Mavis Coley
Venie Coley
Mavis Combs
Elizabeth Cooper
Idell Cooper
Margaret Costa
Dorothy Cotter
Jacqueline Crawley
Bobby Creech
Jackie Culclasure

Rebecca Culpepper
Amelia Davis
Arlis Dean
Barbara Dean
Peggy Dean
Junnie Dudley
Betty Jean Duncan
Allie Mae Dupree
Pauline Earp
Marjorie Edwards
Nancy Edwards
Barbara Ellington
Peggy Ellington
Dolores Eubanks
Mamie Fairbanks
Mary Ellen Farlow
Carolyn Filicky
Barbara Franklin
Joyce Gaskins
Madeline Geib
Mildred Gilchrist
Louise Grant
Janie Hardee
Mary Hardee
Sue Harper
Mazie Harrison
Lorena Hicks
Nan High
Virginia Hill
Jeanette Hobby
Jean Hopkins
Jane Horton
Joan Howell
Rachel Hunnicutt
Elizabeth Hutchins
Martha Johnston
Martha Jones
Vada Jones
Betty Sue Kelly

Betty King
Elizabeth Knight
Marie Knight
Jane Lancaster
Virginia Landrum
Mildred Langston
Kathryn Keeton
Jo Anne La Rue
Patricia Lassiter
Evelyn Lewter
Elsie Malcom
Doris Martin
Nancy Martin
Argie Marbrey
Sally Massey
Myrtle Matthews
Peggy McCurdy
Betty McDaniels
Helen McGee
Marilyn Medlin
Sondra Meyer
Dorothy Mills
Madge Mitchell
Brona Mooneyham
Barbara Moore
Jane Moore
Mary Love Morgan
Eleanor Murphy
Betty Murray
Doris Murray
Barbara Neilson
Nancy Nichols
Jacqueline Nordan
Jeanette Norman
Jacqueline Norris
Hilda Oakes
Rosalie Oakes
Joyce Parkinson
Hollis Parrish

Peggy Parrish
Jean Paschall
Martha Patrick
Bobbie Pearce
Betty Sue Peebles
Barbara Penny
Judy Penny
Mildred Pike
Petty Lou Poole
Joanna Powell
Judy Prince
Peggy Reece
Peggy Rich
Shirley Riggsbee
Janice Rogers
Rebecca Rogers
Lucille Rollins
Helen Sanders
Jean Sandlin
Hannah Senter
Polly Sharpe
Louise Shearon
Anna Jo Snakenberg
Elaine Stephenson
Catherine Stinson
Elma Streete
Betty Lou Strickland
Betty Taylor
Martha Thebault
Norma Thebault
Christine Wall
Jean Williams
Jo Ann Williams
Sybil Williams
Betty Williamson
Ruth Wilson
Shirley Winfree
Frances Wood
Shirley Wynne
Alice Yates

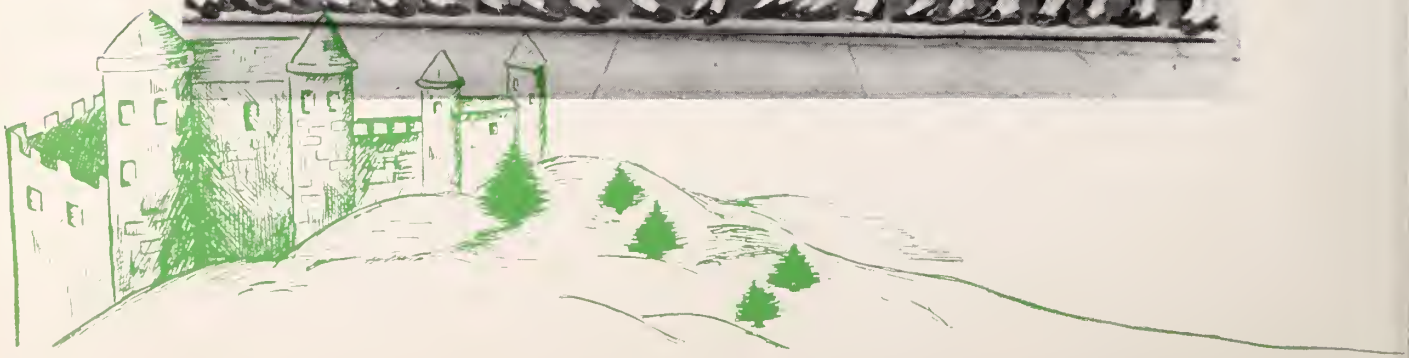

To a sweet, cute girl the best of everything.
Bo

BOYS' CHORUS

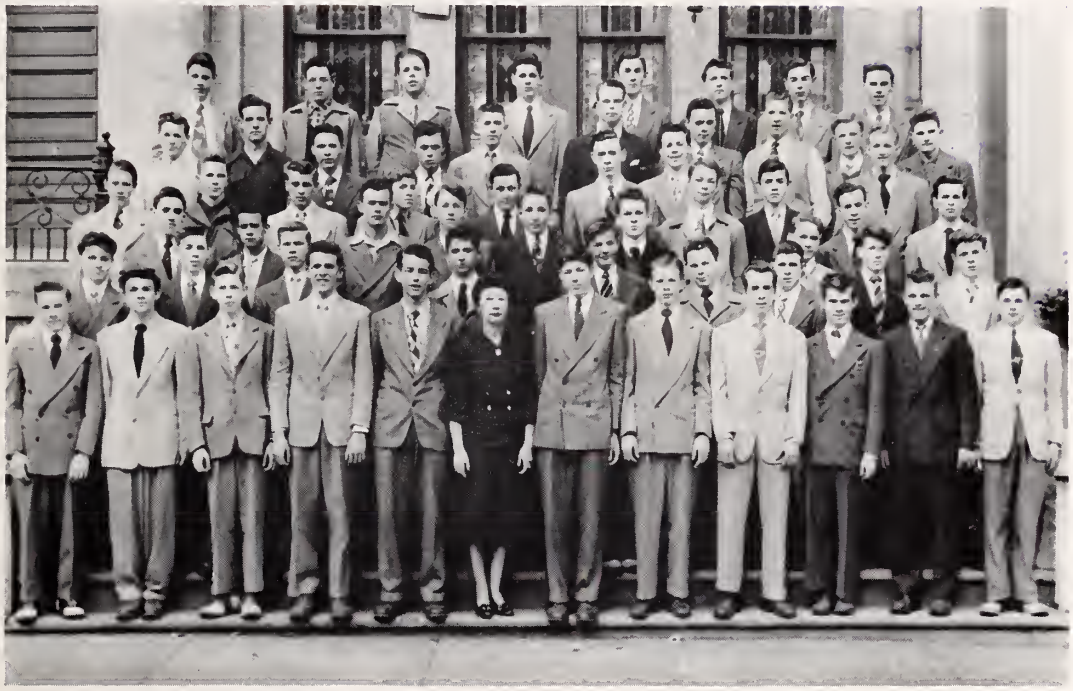

Paul Abbot
Tommy Alexander
Clifton Baker
Bobby Beck
Gene Boyce
Worth Boyce
Bill Brown
Thomas Buffalc
Richard Byrd
Thomas Byrd
Lloyd Casper
Bill Clement
John Clement
William Cole
Marshall Crane
Skipper Davis
Bill Edwards
Charles Edison
Rupert Flaherty
Bill Fowler
Douglas Franklin
Byron Freeman
Motte Griffith
Lawrence Harvey
Harry Hoggard
Bill Howard
John Howard
Robert Jackson
Charles Jones
Herbert Jones
George Justice
James Lassiter
Donald Lee
Durwood McKenzie
Bobby Moore
Bill Page
G. C. Pendergraft
Bill Perry
Luther Pierce
Charles Pulley
Richard Purser
Bobby Scoggin
Edward Shearon
Joe Skipper
Bill Simms
Andrew Smith
Harold Stell
Dickie Tew
Robert Thompson
Gerald Thornton
Ted Vallas
Eddie Vann
Clarence Wall
Lawrence Watkins
Raeford Watkins
Carl Westbrook
Bobby Williams
Robert L. Williams
Charlie Williams
James Wilson
Milton Woodard

MUSIC OFFICERS

GIRLS' CHORUS

President ..... Dorothy Mills
Vice President ..... Ruth Wilson
Secretary ..... Martha Patrick
Treasurer ..... Anne Carter
Advisers ..... Mrs. John O. Wood, Rosemary Holmes

BOYS' CHORUS

President ..... Bill Howard
Vice President ..... Bill Page
Secretary ..... Gene Boyce
Treasurer ..... Lawrence Harvey
Sergeant-at-Arms ..... Herbert Jones
Advisers ..... Mrs. John O. Wood, Rosemary Holmes

MIXED CHORUS

President ..... Charles Pulley
Vice President ..... La Rue Atkins
Secretary ..... Bobby Williams
Treasurer ..... George Justice
Adviser ..... Mrs. John O. Wood

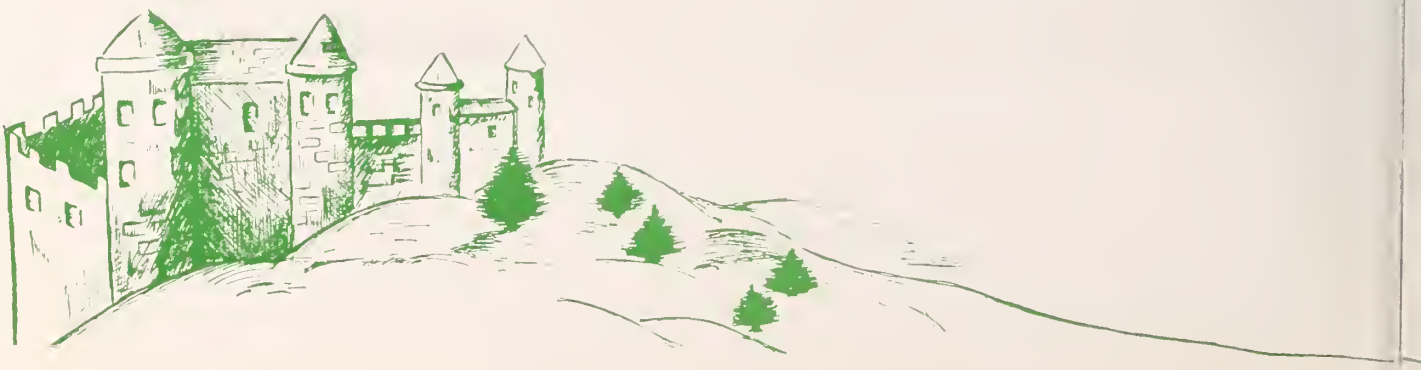

HIGH SCHOOL BAND

MILLARD P. BURT AND ALFRED HEILMAN, *Directors*

Drum Majors
Norman Goldin
Bob Stroupe

Flutes
Lloyd Bostian
Lee Bostian
Violet Byrum
Camille Turner

Saxophones
George Costa
Burton Garr
Jean Galton
Chuck Correll
Archie Fairley
Elsie Branch

French Horns
Dick Beach
Jeannie Lynn
Grace Wyatt
Bobbie Lee Upchurch
Betty Hardy

Clarinets
Joe Beach
Ned Ruggles
Cary Holliday
Gerry Wall
Myron Banks
D. A. Bergeron
Helen Stokes
Jimmy Cheatham
Charles Wooten
Roy Denkins
Susie Carter
Ann Glenn
Gordon Middleton
John Fletcher
Bobby Jones
Dayton Estes
Bess Peeler
Norman Goldin
Ronald McKenncy
Hulda Ruth Turner

Majorettes
Betty Jean Hines
Barbara Dean
Jeannie Lynn
Dena Brown
Grace Wyatt
Barbara Bullard
Betsy Johnson
Dot Johnson

Oboes
Jimmy Stanford
David Bagwell

Drums
J. B. Bagwell
Marion McCurdy
Charles White
Bill Collier
Bobby Hook
Howard Cannon
Bob Stroupe
Jerry Slaunwhite
Tommy Prickett

Basses
Pete Jenkins
J. B. Bergeron
Bill Stephenson
Guilford Boykin

Trombones
Vernon Harrell
Nick Davis
Dick Tippett
Alfred Weinstein
Lonnie Poole
Jimmy Davis
Ed Sumner
Eddie Avent

Cornets
Leon Jordan
Billy Williams
Joe Neal Ward
Jimmy Huffstetler
Bill Hobbs
Leon Edwards
Billy Ransom
Fred Bost
Tommy Steele
Oscar Taylor
Bill Watkins
Frank Day
Billy Wright
Billy Lee
John Story
Jackie Daniels
Allen Robinson

Bass Clarinet
Freeda Charles

Baritone
Charles Doby
Bill King

F.H.A.

First Year Officers

Presidents ..... SHIRLEY WINFREE, MARTHA PATRICK, JEAN ALLEN, JANE HORTON
Vice Presidents ..... ARLISS DEAN, JOYCE MATTHEWS, VIRGINIA LANDRUM
Secretaries ..... ANN WORKMAN, GWEN DAVIS, JEANETTE COLE, JUNE PHILLIPS
Treasurers ..... SHIRLEY PENDERGRAFT; JOAN CARD; PATSY WHITE, SARAH WEAVER
Parliamentarians ..... GERALDINE BANE, SARAH GLASS, JEAN BORDEAUX, PAULINE CHARLES
Historians ..... MARY HELEN MCGEE, CAROL ANN BOST, EUNICE MCCONNELL, JEANNETTE BROOME
Advisor ..... MRS. MADGE G. COOKE

Members

Elizabeth Allen
Jean Allen
Amelia Arnold
Cynthia Atkins
Geraldine Bane
Frances Barefoot
Sandra Barker
Clara Mae Barrow
Jean Bordeaux
Carol Bost
Jean Broome
Jeannette Broome
Edith Bullard
Faye Cannon
Joan Card
Jean Carson
Betty Caulberg
Pauline Charles
Rowan Coates
Peggy Cofield
Jeannette Cole
Jacqueline Crawley
Bobbie Creech
Gwen Davis
Arliss Dean
Peggy Dean
Pauline Pardue

Marjorie Edwards
Barbara Ellington
Ada Ensley
Dolores Eubanks
Betsy Fort
Barbara Franklin
Madeline Geib
Sarah Glass
Ann Glenn
Bobbye Griffin
Barabara Hamilton
Sue Harper
Laura Harris
Eloise Harrison
Martha Hickman
Virginia Holland
Elizabeth Honeycutt
Jane Horton
Shirley Johnsor
Fannie Jones
Bobbie Jones
Lillian Jones
Martha Jones
Virginia Jones
Vada Lee Jones
Dorothy Jordan
Jennie Jean Keith

Betty King
Betty Knight
Jane Lancaster
Virginia Landrum
Joanne La Rue
Pat Lassiter
Jean Massey
Ann Matthews
Joyce Matthews
Ruth McCall
Eunice McConnell
Ethel Medlin
Helen McGee
Peggy McCurdy
Jane Moore
Eleanor Murphy
Doris Murray
Hilda Oakes
Peggy Parrish
Martha Patrick
Betty Sue Peebles
Shirley Pendergraft
June Pnillips
Joyce Prince
Barbara Ray
Janis Rogers
Lois Rose

Katherine Ross
Etta Lou Simpkins
Arlene Shaw
Louise Shearon
Betty Lou Smith
Rebecca Smith
Anna Jo Snakenberg
Maxine Stallings
Patsy Stevens
Elmer Streete
Nancy Strickland
Betty Lou Strickland
Jean Thomas
Doris Thompson
Patsy Topping
Maxine Tucker
Julia Wallace
Jacqueline Waller
Sarah Weaver
Patsy White
Bobbie Williams
Myrtle Wilson
Shirley Winfree
Audrey Williams
Frances Wood
Joyce Woodard
Ann Workman
Louise Wrenn

So, its been nice knowing you this year. Just think of the fun we have had together. Also it seem to be a senior next year (yea!) what will we do when we are the senior (the one and only) boys graduate? Don't worry we'll find someone to run after. I think they are the sweetest boys we have ever met. I hope you will be a good sister in Future years. See you next year.

Love your sister

Jeanie

F.H.A.

Second Year Officers

Presidents ..... Janie Hardee, Jean Nowell
Vice Presidents ..... Marie Knight, Edna Earle Bridges
Secretaries ..... Rachel Hunnicutt, Sybil Williams
Treasurers ..... Betty Lou Poole, Martha Johnston
Parliamentarians ..... Elaine Stevens, Edna Rue Cofield
Historians ..... Sondra Meyer, Mildred Langston
Adviser ..... Mrs. Madge G. Cooke

Members

LaRue Atkins
Shirley Austin
Betsy Ann Baker
Edna Earle Bridges
Edith Chenoweth
Edna Rue Cofield
Margaret Costa
Edith Cron
Barbara Dean
Betty Jean Duncar
Alice Mae Dupree
Janie Hardee
Lorena Hicks
Rachel Hunnicutt
Elizabeth Hutchins
Martha Johnson
Jean Jones
Mildred Jones
Marie Knight
Mildred Langston
Sondra Meyer
Corrine McConnell
Jean Nowell
Rosalie Oakes
Hazel Pace
Jean Paschall
Bobbie Lou Pearce
Judy Penny
Betty Lou Poole
Joanna Powell
Peggy Reece
Alice Sanderlin
Elaine Stephens
Catherine Stinson
Betty Taylor
Christine Wall
Jean Williams
Sybil Williams

To Anne. you are a very sweet girl. Stay that way. Lots of luck Betty Jean.

F.H.A.

Third Year Officers

President ..... Ruth Hunnicutt
Vice President ..... Jean Rowe
Secretary ..... Lucille Thompson
Treasurer ..... Virginia Hill
Parliamentarian ..... Peggy Richardson
Historians ..... Alice Yates, Violet Byrum
Adviser ..... Mrs. Madge G. Cooke

Members

Carolyn Brady
Peggy Buffaloe
Violet Byrum
Beulah Card
Grace Furman
Thelma Heacox
Millie High
Virginia Hill
Ruth Hunnicutt
Peggy Ipock
Billie Jean Johnson
Joyce Lawson
Henrietta Little
Barbara Mann
Doris Martin
Dot Mills
Brona Mooneyham
Ruth Moore
Mary Love Morgan
Joyce Poole
Peggy Richardson
Jean Rowe
Francine Stallings
Helen Stokes
Dolores Sykes
Virginia Taylor
Lucille Thompson
Harriet Vallas
Leta Wall
Gerry Wall
Shirley Wynne
Alice Yates
Annie Ruth Young

F.H.A.

Purposes of Future Homemakers of America

1. To promote a growing appreciation of the joys and satisfactions of homemaking.
2. To emphasize the importance of worthy home membership.
3. To encourage democracy in home and community life.
4. To work for good home and family life for all.
5. To promote international good will.
6. To foster the development of creative leadership in home and community life.
7. To provide wholesome individual and group recreation.
8. To further interest in home economics.

Chapter Officers

President.....HARRIET VALLAS
Vice President.....LARUE ATKINS
Secretary.....JOANNE LARUE
Treasurer.....CAROLYN BRADY
Parliamentarian.....JANE LANCASTER
Historian.....ELIZABETH HUTCHINS
Adviser.....MRS. MADGE G. COOKE

F.H.A.

CREED

We are the Future Homemakers of America.
We face the future with warm courage
And high hope,
For we have the clear consciousness of seeking
Old and precious values;
For we are the builders of homes,
Homes for America's future,
Homes where living will be the expression of everything
That is good and fair,
Homes where truth and love and security and faith
Will be realities, not dreams.
We are the Future Homemakers of America.
We face the future with warm courage
And high hope.

PROGRAM 1947-1948

1. F.H.A. Seal.
2. Installation of F.H.A. Officers—An assembly program.
3. Camp at White Lake.
4. A guest breakfast—First year.
5. Hugh Morson Christmas Festival—Christmas for 25 families.
6. A group of F.H.A. girls not in the home economics department.
7. Style review models—P.T.A. program and reception.
8. Planning for the State F.H.A. Rally luncheon.
9. Our new honorary member—Mr. Jesse O. Sanderson, Superintendent of Raleigh Public Schools.
10. Best All-Round Campers at White Lake in June 1947.

DEBATING CLUB

OFFICERS

President.....GLENN JENKINS
Vice President.....BOBBY WILLIAMS
Secretary.....SARA CHALMERS
Treasurer.....JEAN ROWE
Sergeant-at-Arms.....GUY WARRICK
Adviser.....IVA BARDEN

MOTTO: *"Not on top, but still climbing."*

Members

Sara Chalmers, Earl Batton, Barbara Cheek, Randall Cheek, James Deese, Wade Gallant, Francis Gay, Emma Gibson, Lawrence Harvey, Joseph Hedrick, Rachel Hunnicutt, Bill Jenkins, Glenn Jenkins, Eugene Olive, Orie Pearce, Jean Rowe, Ray Shaw, Marline Sherron, Johnny Sledge, Lydia Strickland, Evans Thomas, Edith Underhill, Catherine Wallace, Guy Warrick, Jackie Womack.

Objectives

1. Study of rules of debating and parliamentary laws.
2. Public speaking.
3. Panel discussions on world affairs.

DIVERSIFIED OCCUPATIONS

President.....BUCK MUNNS
Secretary.....BETH FLOYD
Treasurer.....VIRGINIA GARNER
Adviser.....FARMER SMITH

MEMBERS

Carrie Mae Atkins
Lyman Bailey
Catherine Bland
Johnny Britt
Billie Bumgardner
Haywood Burnette
Beth Floyd
Elva Forbes
Virginia Garner
William Gaskins
Dorothy Jones
S. A. Keith
Buck Munns
Roy Nipper
Jimmy Pike
Tommy Pipkin
L. D. Stevens
Paul Suggs
Calvin Sullivan
Oliver Thomas
Frank Tisdale
Roy Vaughn
Bailey Watkins
Marvin Watkins

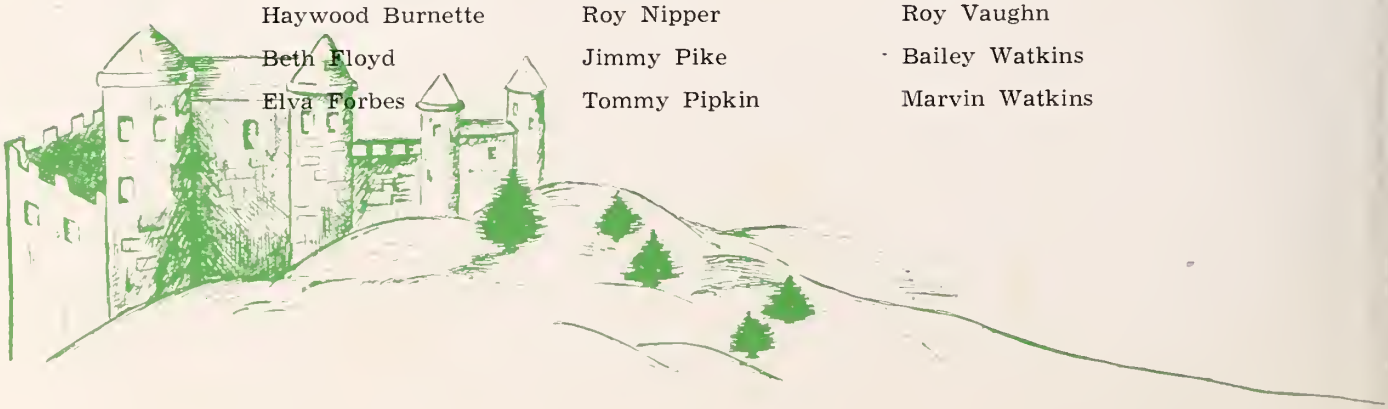

DIVERSIFIED OCCUPATIONS is a form of part-time education. It involves a coöperative arrangement between the commercial and industrial enterprises of the community and the high school. The commercial and industrial shops furnish part-time employment to students during school hours. Through this employment the students learn the manipulative part of the job under actual working conditions and are instructed by a journeyman worker recognized by his trade as an expert mechanic. The school facilities are used to furnish the technical subject material related to the job being learned.

The aims of the program are as follows:

1. To provide an organized plan of vocational training for entrance into the gainful occupations of the community.

2. To provide a training program that is flexible enough to satisfy the occupational needs and at the same time satisfy the individual vocational ambitions of the students.

3. To provide a type of program that will lead to employment, thus bridging the gap that now exists between business and schools.

The Diversified Occupations class at Hugh Morson has twenty-four students this year. There are about fifteen different occupations represented within this group of twenty-four students.

The students attend two classes of required work other than Diversified Occupations. These classes usually come during first and second periods. Diversified Occupations classes run during third and fourth periods. At the end of the fourth period the student is excused to go to his work.

The employer along with the coördinator grades the student. Each student earns whatever wage is decided upon by the employer, student, and coördinator. The average wage is about forty-five cents an hour.

A student earns three units each year plus the two units for required subjects.

The course is designed primarily for students who are not planning to attend college. Taking this course, however, does not prevent a pupil's going to college if he desires.

The student must be sixteen years of age before he may enter the program.

TYPING CLUB

OFFICERS

President.....Carl Murphy
Vice President.....Leta Wall
Secretary.....Norma Sue Stevens
Treasurer.....Jean Brown
Adviser.....J. J. Hornback

Members

Billy Beckwith, Peggy Buffalo, Mattie Lou Crumpler, Alice Champion, Edna Rue Cofield, Frances Currin, Janet Gay, J. A. Hardee, Anne Harris, Thelma Heacox, Jean Hopkins, Jean Howell, Peggy Ipock, Robert Jenrette, Betty H. Johnson, Mildred Jones, Brona Mooneyham, Carl Murphy, Martha McKenzie, Frances Phillips, Dollie Pipkin, Jennette Poole, Joyce Poole, Peggy Richardson, Rebecca Rogers, Katherine Stevens, Sue Stevens, Harriet Vallas, Leta Wall, Betty Williamson.

Purpose

1. To increase accuracy and speed.
2. To keep up with typing assignments.
3. To be able to have additional time in which to type on outside projects.
4. To be able to do personal typing.

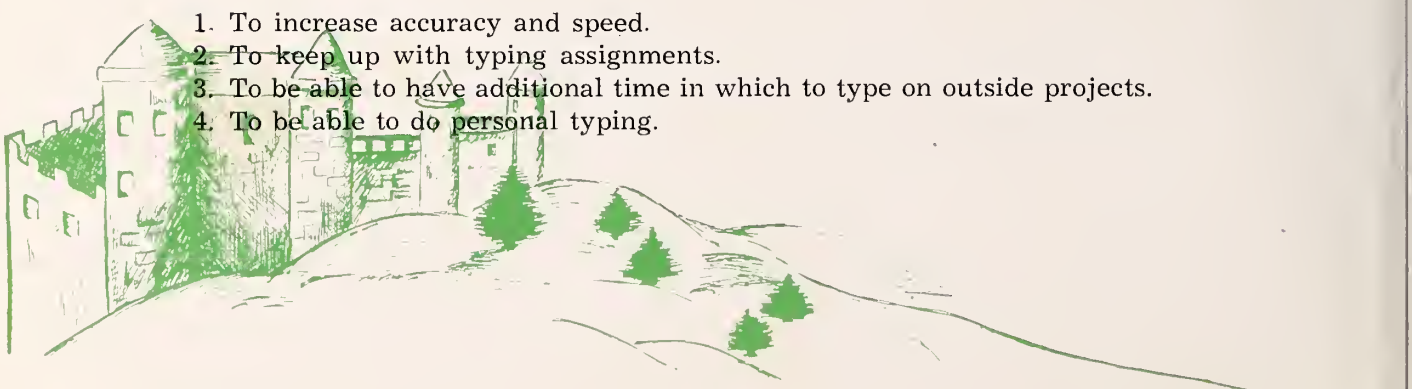

MONOGRAM CLUB

OFFICERS

President.....JAMES EDWARDS
Vice President.....HERBERT JONES
Secretary.....CHARLES EDWARDS
Treasurer.....SAM GUNTER
Sergeant-at-Arms....OSLER MURRAY
Adviser.....W. F. SHEALY

MEMBERS

Worth Boyce
Linwood Brown
Howard Cannon
Ned Davis
Billy Dean
Dan Duke
Charles Edwards
James Edwards
Dickie Ford
Sam Gunter
Wallace Hilliard
Grip Holland
Herbert Jones
Charles Kennedy
Bob McAlexander
Marion McCurdy
Osler Murray
Jerry Parrish
Bill Popajohn
Carroll Shoemaker
Bill Simms
Sonny Ussery
Bill Uzzle
Ted Vallas
Phillip Wellons
Bobby Whitehead

Purpose

The purpose of the Monogram Club is "To create, maintain, and uphold high ideals of sportsmanship throughout the community." The club meets every other Wednesday at the third period. Some duties of the club have been to keep order at Senior Play and to do any other jobs that come up before them. To be eligible for membership a boy must have won a letter in any sport, major or minor, and then be voted on before final entrance into the club. Mr. W. F. Shealy, basketball coach, is the adviser.

JUNIOR Y-TEEN CLUB

OFFICERS

President ..... SARAH CHALMERS
Vice President ..... ELSIE MALCOM
Secretary ..... JEAN SANDLIN
Treasurer ..... NANCY EDWARDS
Advisers ..... FLORENCE HOOTEN, NELL STINSON

COMMITTEE CHAIRMEN

Program ..... MILDRED PIKE
Social ..... BARBARA MOORE
Service ..... JO ANN WILLIAMS
Publicity ..... ANN BRIGMAN
Scrapbook ..... HELEN HOOD
Music ..... MARY ANN EADDY

MEMBERS

Jean Allen, Cynthia Atkins, Geraldine Bane. Sandra Barker, Jeanie Bordeaux, Elsie Branch, Ann Brigman, Fay Cannon, Joan Card, Jean Carson, Sarah Chalmers, Peggy Cofield, Jackie Crawley, Arliss Dean, Jo Eaddy, Mary Eaddy, Marge Edwards, Nancy Edwards, Dolores Eubanks, Mary Ellen Farlow, Ann Fleming, Betsy Fort, Sally Gallant, Sarah Glass, June Hagwood, Barbara Hamilton, Betty Hardy, Eloise Harrison, Virginia Holland, Elizabeth Honeycutt, Helen Hood, Rebecca Jackson, Janet Jenkins, Evelyn Kutsis, Jane Lancaster, Elsie Malcom, Peggy McCurdy, Barbara Moore, Joanne Padgett, Mildred Pike, Judy Prince, Jean Sandlin, Patsy Topping, Edith Underhill, Bobbie Williams, Jo Ann Williams, Shirley Winfree, Ann Workman.

The Purpose of the Junior Y-Teen Club is the same as that of the Senior Y-Teen Club.

SENIOR Y-TEEN CLUB

OFFICERS

President.....SALLY MASSEY
Vice President.....ELIZABETH COOPER
Secretary.....EMMA MINGIA
Treasurer.....VIRGINIA MARTIN
Adviser.....PATSY COZART

MEMBERS

Dorothy Byrum
Patsy Boyd
Elizabeth Cooper
Mattie Lou Crumpler
Juanita Denning
Margaret Dickinson
Betty Lou Earp
Louise Grant
Thelma Heacox
Betsy H. Johnson
Billie Jean Johnson
Virginia Martin
Sally Massey
Martha McKenzie
Emma Mingia
Betty Rose Mosely
Frances Phillips
Joyce E. Poole
Joyce L. Poole
Bettie Jane Powell
Dolores Sykes
Catherine Wallace
Annie Ruth Young

Purpose

"To build a fellowship of women and girls devoted to the task of realizing in our common life those ideals of personal and social living to which we are committed by our faith as Christians.

In this indeavor we seek to understand Jesus, to share his love for all people, and to grow in the knowledge and love of God."

Our Six Program Emphases—

1. The Arts—music, dramatics, handicrafts, etc.
2. Health—mental and spiritual as well as physical.
3. Vocations.
4. Personal relations.
5. Religion.
6. Problems of social concern.

ART CLUB

Junior Club		*Senior Club*
Don Lee	*President*	Jimmy Cooper
Albert Fulcher	*Vice President*	Bunny Poole
Jeanette Broome	*Secretary*	Lydia Strickland
Edwin Jackson	*Treasurer*	Carey Hunter

Mrs. Edward Smith, *Adviser*

MEMBERS

Junior Club		*Senior Club*	
Isham Bobbitt	Albert Fulcher	Don Lee	Carey Hunter
J. A. Barbour	Carl Fuller	Sally Baugham	Jackie Johnson
Clara Barron	Arnold Goodman	Alice Champion	Billy Kaplan
Jeanette Broome	Bobby Griffin	Jimmy Cooper	Carl Kiger
Howard Bryant	Bill Hendrick	Alice Heonis	Harold Myatt
Douglas Burgess	Jerry Hendrick	Nan High	Bunny Poole
Lewis Dodd	Charles Jackson	Bill Howard	Frank Sherwood
Bobby Edwards	Edwin Johnson	John Howard	Lydia Strickland

Purpose

In the Art Club we shall endeavor to make ourselves more intelligent in the art field, by becoming more aware of art in our daily living through the study of pictures, art work, talks on various phases of art, informal discussions, informal workshop periods, and the sponsoring of Student Art Exhibitions.

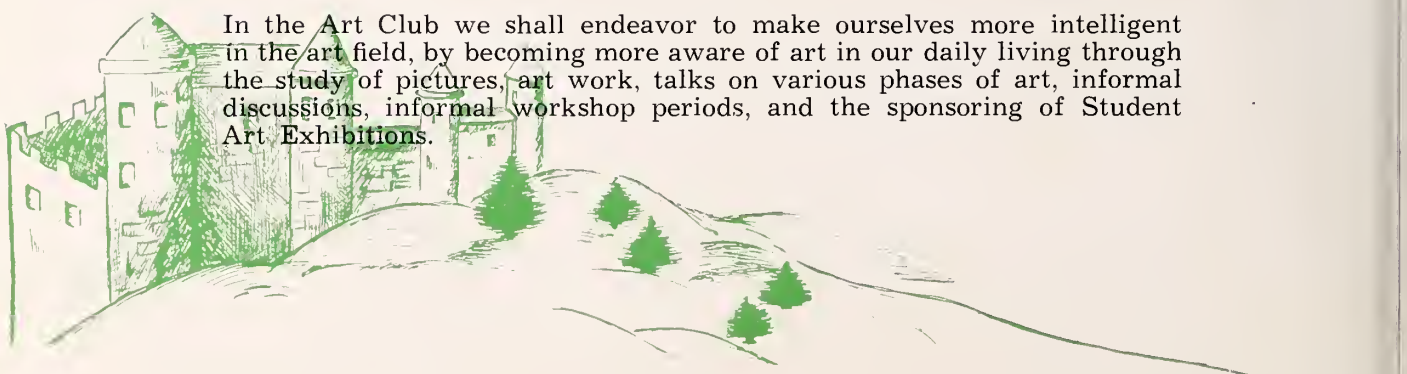

SENIOR HI-Y

OFFICERS

President.....WORTH BOYCE
Vice President.....JERRY PARRISH
Secretary.....BILL EDWARDS
Treasurer.....CARROLL SHOEMAKER
Sergeant-at-Arms....BILLY KAPLAN
Advisers..... FARMER SMITH
"HINKY" JOSLIN

MEMBERS

Worth Boyce
Linwood Brown
Wesley Carroll
Phillip Clement
Jimmy Cooper
Nick Davis
Bill Edwards
Dickie Ford
Charles Grissom
Lawrence Harvey
Bill Holland
"Grip" Holland
Carey Hunter
Billy Kaplan
Charles Kennedy
Bob McAlexander
Mac Morrison
Carl Murphey
Osler Murray
Jerry Parrish
Leon Shaw
Carroll Shoemaker
Bill Simms
Roy Vaughn
Bobby Williams

Purpose

The pupose of the Hi-Y is to create, maintain, and extend throughout the school and community high standards of Christian character.

Special projects of the club this year were selling football programs and building recreation equipment for the gym. The members of the Hi-Y also assumed responsibility for the conduct at public performances.

JOURNALISM CLUB

OFFICERS

President.....CHARLES EDWARDS
Vice President.....CHARLES KENNEDY
Secretary.....KATHRYN MOORE
Treasurer.....WILLIAM UZZLE
Sergeant-at-Arms.....EVANS THOMAS
Adviser.....BETTY SUTTON

MEMBERS

Seymour Bane, Martha Belo, David Bingham, Connie Bougades, Gene Boyce, Chester Boyd, R. T. Boykin, Wesley Bryan, Audrey Bullard, Bobby Carter, William Champion, Randall Cheek, Sonny Clifton, Dan Duke, Charles Edwards, Francis Gay, Sam Gunter, Norma Howard, Glenn Jenkins, Bill Jenkins, Betsy June Johnson, Charles Kennedy, Kathryn Moore, Jerry Parrish, Joyce Prince, Leon Shaw, Evans Thomas, and Bill Uzzle.

Purpose

The purpose of the Journalism Club is to hold meetings in which members of the club may learn the fundamentals of good journalistic writing and how to write feature stories, straight news stories, sports stories, and editorials is stressed. The meetings give the members an opportunity to write these different kinds of stories, have them criticized, and perhaps have them published in the *Purple and Gold.*

RED CROSS CLUB

OFFICERS

President ..... JACKIE CULCLASURE
Vice President ..... MARTHA HICKMAN
Secretary ..... ANN BRIGMAN
Treasurer ..... CYNTHIA ATKINS
Chairman Social Committee ..... HELEN HOOD
Adviser ..... NELL STINSON

To a very very sweet and lovable Girl!
Fay Cannon

CLUB ROLL

Cynthia Atkins, Carolyn Bailey, Joanne Bagwell, Ann Brigman, Dorothy Byrum, Fay Cannon, Arlene Cooper, Jackie Culclasure, Martha Hickman, Helen Hood, Janet Jenkins, Peggy Anne Keesee, Virginia Martin, Annie Ruth McCall, Corrine McConnell, Florence Moore, Jean Nowell, Joyce Poole, Alice Sanderlin, Etta Lou Simpkins, Elmer Streete, Sally Thompson.

Purpose

The purpose of the Junior Red Cross Club is to help those who are sick and those who need help in any other way. The club carries on projects like knitting afghans, packing overseas boxes, and making cartoon booklets for those people who are in the hospitals. These are only a few of the projects that are undertaken by the Junior Red Cross Club.

The club this year has made much more progress than was expected. It has you, the students, to thank for the advancement, for without your help it would have been impossible to have had a successful year.

INDUSTRIAL ARTS FOREMEN'S CLUB

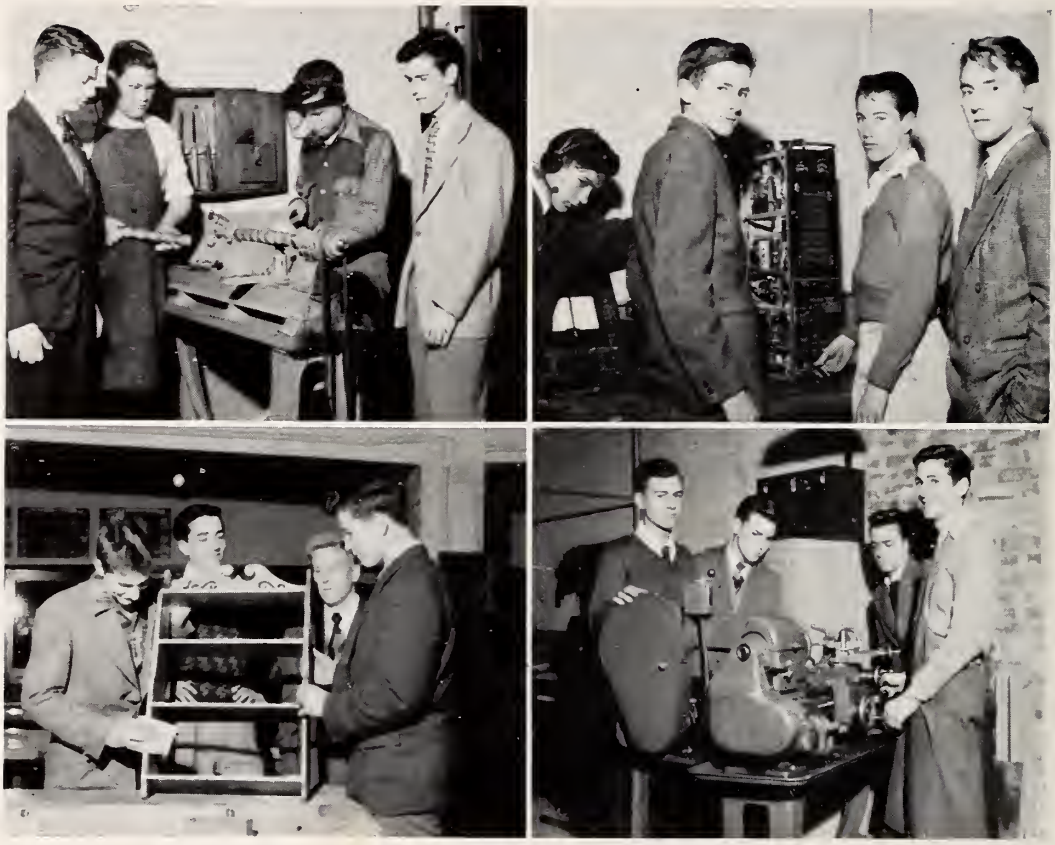

President.....HAROLD MYATT
Vice President.....ISHAM BOBBITT
Secretary.....CLAUDE BLAND
Sergeant-at-Arms..MARVIN SENTER
Adviser.....S. C. HIGH

MEMBERS

Paul Abbott	Guilford Boykin	Billy Lee	Leroy Pollard
Earl Barefoot	R. T. Boykin	Odell Mann	Robert Poole
Isham Bobbitt	Bobby Boyles	Bob McAlexander	Allen Robinson
David Bingham	Richard Byrd	Junie Murray	Marvin Senter
Claude Bland	Floyd Casper	Harold Myatt	Clarence Wall
Chester Boyd	Billy Johnson	Harvey Pearce	Charlie Williams
			James Wilson

Purpose

This club was organized in order that Industrial Arts superintendents, foremen, and specialists might be better trained to perform these duties of leadership more effectively.

So far this year the meetings have been spent discussing problems encountered by various superintendents and foremen. We are also devising efficient systems for carrying out routine duties in classes. These duties were worked out by the foremen club members.

This club has proved to be a very valuable asset to the industrial art classes. The club members are receiving real life experience and training as leaders in democratic organizations.

Jo Anne,
you'll a mighty cute gal; I sure think you're plenty O.K.

Luff,
Jo Snakenberg

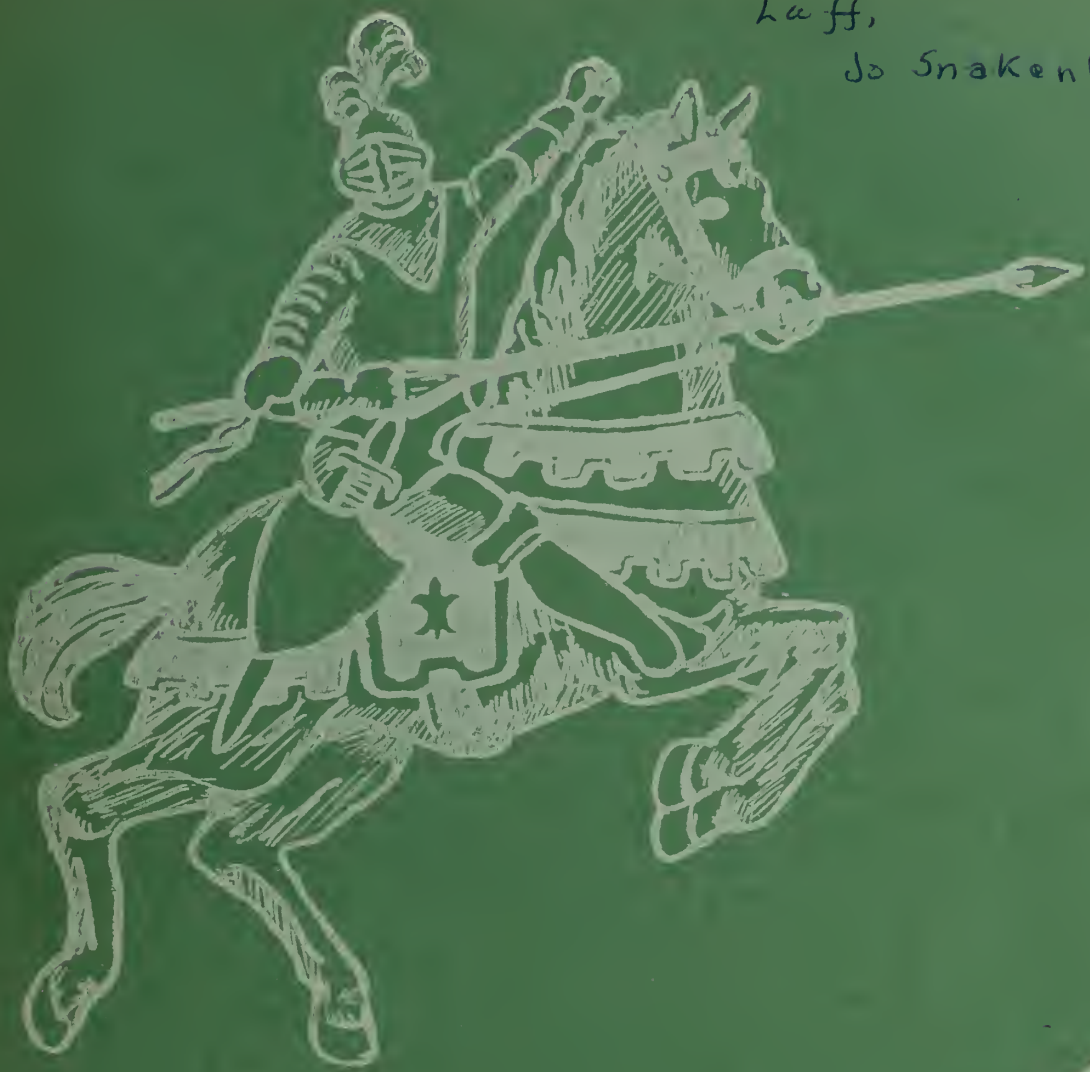

Athletics

THE MILLER

The Miller, huge indeed of bone and muscle,
Was a fellow fit for any kind of tussle
And proved his mighty strength where'er he went
By winning the ram in the wrestling tournament.
Thick set was he and knotty, broad, and rough;
No door there was he could not rip right off
Its hinges with his lowered, butting head.
The hair of which was a brilliant flaming red.

Joann, honey, we've had a swell time together this year, haven't we? Next year, I want us to have even more fun. (this summer too) I think alot of you, honey. Please stay like you are. Love ya alot, Nancy

CHEER LEADERS

FOOTBALL

LaRue Atkins
Nancy Martin
Bob McAlexander
Dot Mills
Johnny Sledge
Dolores Sykes

BASKETBALL

Sara Chalmers
Jeanette Cole
Billie Jean Johnson
Mildred "Sugar" Langston
Doris Martin
Joyce Poole
Annie Ruth Young

FOOTBALL '47

Co-Captains

JIMMY LESANE — BILLY CROCKER

Managers

STEVE KENNEY — JERRY CULCLASURE

LEE STONE, *Head Coach* — N. A. MILLER, *Assistant Coach*

TEAM

Ends
Billy Davis
Gene Ferrell
Charles Lloyd 3*
Jeff Newton
John Pierce
Bobby Styres

Tackles
Buddy Clement
Nick Howell
Osler Murray
John Nicholson
Ted Vallas

Quarterbacks
Billy Ammons
Jimmy Lesane 4*
Louis Poole 1*
Jimmy Waters

Guards
Eddie Askew
Bobby Caudle
Billy Crocker
Ewart Easterling
Bruce Olive
W. L. Siater
Bromley Sutton

Centers
Charles Caldwell
Carroll Shoemaker

Right Half
J. W. Boles
Dick Sommers 6*

Left Half
Wallace Hillard
Harold Newman
Sonny Ussery 7*

Fullbacks
Howard Cannon
Tyler Wadsworth 1*

* Number of touchdowns.

ALL GAMES

	Raleigh	*Opponents*
first downs	90	97
total yards rushing	1,252	1,157
pass attempts	90	105
pass completed	38	40
yards gained passing	715	632
punting average	37.9	32.5
yards penalties	478	248

GAME OF GAMES

On the night of November 6, 1947, the Raleigh High Caps took to the field as an underdog by at least twenty-five points. This was a game that the whole state had its eyes focused upon, for the winner of this game would play the Western champs for the State Championship. In fact, there were over seventeen thousand spectators, and I don't think they were too disappointed when the final whistle blew. The Raleigh Caps were tied up for the contest, and at halftime the Caps were leading the highly favored Fayetteville Bulldogs twelve to nothing; but in the second half there came a burst of energy flowing from the Bulldogs who managed to push over two touchdowns and one extra placement that won the game. If the Caps had only managed to acquire two extra placements, they would have been entitled to the Eastern Championship and probably the State Title.

Too much has been said about the team and not enough about the men who really made the football team such a success. Lee Stone, head coach, and N. A. Miller, assistant coach, are the two fine gentlemen to whom we have reference. We hope that Mr. Stone and his Raleigh Caps will have a fine team next autumn and another State Title.

CARROLL SHOEMAKER
Morson Captain

ELIZABETH COOPER
Morson Sponsor

RECORD

Raleigh		*Opponents*
6	Greensboro	20
0	Durham	0
26	Wilson	7
0	Portsmouth, Va.	28
12	Wilmington	0
6	Goldsboro	6
38	Oxford Orphanage	7
12	Fayetteville	13
37	Rocky Mount	12
137		93

BASKETBALL '48

JERRY PARRISH, *Captain*
BOBBY EDWARDS, *Manager*

W. F. SHEALY, *Coach*
NORMA HOWARD, *Sponsor*

CITY CHAMPIONS

Morson	37	Broughton	43

TEAM

Forwards	*Centers*	*Guards*
James Edwards	Grip Holland	Sonny Ussery
Jerry Parrish	Linwood Brown	Ned Davis
Charles Kennedy	Leon Shaw	Wallace Hilliard
Jerry Culclasure		Charles Edwards

INDIVIDUAL SCORING LEADERS

JAMES EDWARDS	212	SONNY USSERY	138
JERRY PARRISH	208	GRIP HOLLAND	70
NED DAVIS	71		

SEASON'S RECORD

Morson		*Opponents*	*Morson*		*Opponents*
64	Morehead City	15	38	Rocky Mount	29
75	Hillsboro	30	32	Rocky Mount	4
39	High Point	45	54	E.C.T.C.	42
47	Henderson	33	53	Henderson	36
39	Fayetteville	33	45	Edwards Military Institute	52
46	Edwards Military Institute	47	53	Hillsboro	43
41	Wilson	50	55	Wilson	39
37	Camp Lejeune	39	28	Fayetteville	35

THE SEASON

This year's basketball team will play as an independent group, for the school is not representing Raleigh in the Class AA Conference. The right to represent Raleigh alternates between the two Raleigh High Schools. This year it happened to be Broughton's turn.

This year's Hugh Morson squad suffered the lose of one first string player, Darrell Holland. The four remaining starters from the '47 squad are: Jerry Parrish, Sonny Ussery, Ned Davis, and James Edwards. Sonny Ussery was moved to guard to replace Darrell Holland; and James Edwards was changed to forward, leaving a vacant spot at center which was capably filled by Grip Holland, 47 reserve. Having obtained a won-loss record of 9-8, they finished the season by placing three on the all-city team. They were: Jerry Parrish, James Edwards, and Sonny Ussery. The Lacy High Memorial Trophy was awarded to the most valuable player, Jerry Parrish.

TRACK TEAM '48

Captain ..... TOMMY BYRD
Coach ..... JOE HOLLIDAY

Coach Joe Holliday expects to have a Championship Track Team this year. Added strength of the track team has been acquired through the eligibility of Tyler Wadsworth who won the State 880 run two years ago. Bobby Barn will be able to run the mile in four minutes and 40 seconds, probably less. Bill Fowler will run the 100 yard dash in about 10.3 seconds. Tommy Byrd will run the 440 in about 52 seconds. Pete Jenkins runs the 220 yard dash in about 23 seconds. Osler Murray will be a capable contender for the weights.

Raleigh will meet Chapel Hill, Fayetteville, Greenville, Durham, and Wilson. The school will participate in the Carolina relays at Chapel Hill, the Eastern Conference Championship Meet, and the State Championship Meet. We are hoping Joe Holliday's team will come through with flying colors.

GOLF TEAM '48

Captain.....Bob Whitehead
Manager.....Ted Vallas
Sponsor.....Betsy June Johnson
Coach.....Farmer Smith

MEMBERS

Bob Whitehead	Lewis Powell
Bob Yancey	Billy Dean
Dan Duke	Ted Vallas

Prospects for the Coming Year

During the years of 1946 and 1947 the Caps set a nice pace in golf with just the small group that they had. They were defeated twice by Durham but turned the tide when they played Louisburg. Louisburg was defeated once, and Broughton was swamped two times and tied once by the Morson quartet. The team came in fifth in the North and South Carolina Junior Scholastic Tournament, and they won the Eastern Carolina Championship in the State meet. The authorities have combined the Morson and Broughton teams. All the boys say they are going to try to put on a good showing this year.

TENNIS '48

Captain.....J. B. Bagwell
Coach.....N. A. Miller

The newly organized tennis team is looking forward to a very successful season. This year's team will be organized in singles, doubles, and mixed doubles. New tennis courts have been built behind Needham Broughton high school, and this factor will be of great advantage to the new outfit. The strength of the team is not known, but likely prospects for the season are Kathryn Moore, Sally Massey, Catherine Wallace, Nan High, J. B. Bagwell, Lawrence Harvey, Worth Boyce, and Bill Simms.

Competition will be supplied by neighboring schools and organizations. Here's wishing the tennis group may be a championship team.

BASEBALL '48

Morson Captain.....JAMES EDWARDS
Coach.....FRED EASON
Sponsor.....ANNIE RUTH YOUNG
Manager.....PHILIP WELLONS

Spring brings baseball to the Raleigh High "Caps." Many star performers were lost in the graduating class of '47. Those leaving were John Senter, third baseman; Bob Bennett, shortstop; Jimmy Leasane, pitcher; Johnny Harper, outfielder.

Among the lettermen returning are Sonny Ussery, second baseman; Billy Crocker, catcher; Dick Sommers, first baseman, Bill Uzzle, shortstop; "Peanut" Carter, pitcher; John Collier, outfielder; and also Red Barham, Charles Edwards, Ned Davis, Herbert Jones, Louis Poole are outfield men. The major part of the pitching will be placed in the capable hand of veteran James Edwards. Last year's club maintained second place position in the conference, but this year they are all out to better this mark.

A main assist in this year's conference is that all the Friday home games are going to be played at night. This will be of great advantage to the Raleigh Club, for it will enable more "Cap" support to attend the games. Many out of town games are to be played under lights.

INTRAMURAL SPORTS

Features

THE WIFE OF BATH

With them was there a Wife of Bath, the city,
But she was somewhat deaf and 'twas a pity,
Of making cloth she'd always had such haunt
That she surpassed all those of Ypres and Gaunt.
Of all the parish wives there was not one
That before her to the off'ring should have gone;
And if they did, of course, so wroth was she
That she was out of human charity.
Her covershiefs were woven close of ground,
And I believe they must have weighed ten pounds,
All these she wore on Sundays on her head.
Her hose were all of finest scarlet red
All straightly laced, with shoes both soft and new.
In truth she was a comely sight to view.

BEST LOOKING

VIOLET BYRUM CAREY HUNTER

"Jo,
I sure have enjoyed knowing you and I'll always remember you! Don't forget all the good times we've had and be sure to have a good time next year!
Be good—
Love,
Worth

BEST ALL AROUND

WORTH BOYCE DORIS MARTIN

MOST POPULAR

JERRY PARRISH DOROTHY MILLS

BEST DRESSED

Annie Ruth Young Thomas Avery

MOST ATHLETIC

JAMES EDWARDS DOLORES SYKES

MOST SERVICEABLE

Billie Marie Watkins Bill Edwards

MOST INTELLECTUAL

SALLY MASSEY WADE GALLANT, JR.

HEART THROBS

WHEN WE WERE VERY YOUNG

SHINY NOSE

A COMEDY IN THREE ACTS

by

CHRISTOPHER SERGEL

Presented by the

Senior Class of Hugh Morson High School

December 5, 1947 : 8:00 p.m.

CAST OF CHARACTERS

Janey	DOROTHY MILLS
Zip	MARIE KNIGHT
Helen	KATHRYN MOORE
Mr. Marble	WADE GALLANT
Mrs. Marble	FRANCES PARKER
Coach Brown	BILL SIMMS
George Anderson	WORTH BOYCE
Allen Rogers	PHIL CLEMENT
Madge Grant	NORMA HOWARD
Peggy	DOLORES SYKES

SYNOPSIS

Time: The present. Fall.

Place: The living room in the Marble home in a college town.

Act 1. Friday evening.

Act 2. The next morning, the day of the big game.

Act 3. That same evening.

Directors—Miss Betty Sutton, Mrs. Betty Surratt.

Student Directors—Miss Dorothy Byrum.

Prompters — Betty Ross Williamson, Annie Ruth Young.

Set Advisers—Miss Natalie Coffey, Miss Bette Linney.

HIGH LIFE

Alma Mater
Time Out

Discussion

Office Help??

The Boss

Assembly

Buddies

Me and My Gal

Jingle Bells

Doris the Second

Doris the First

Chow

Released

Snakes!!!

JUNIOR-SENIOR

MUSIC HIGH LIGHTS OF 1948

Best of luck
and success
in all you do.
John Clement

Advertisements

THE MANCIPLE

There was a Manciple from an inn of court,
And many a person did to him resort
To learn a steward's life, his business habit,
For whether he would pay or take on credit;
And ever he planned so well and skillfully,
That first in stock and well prepared was he.

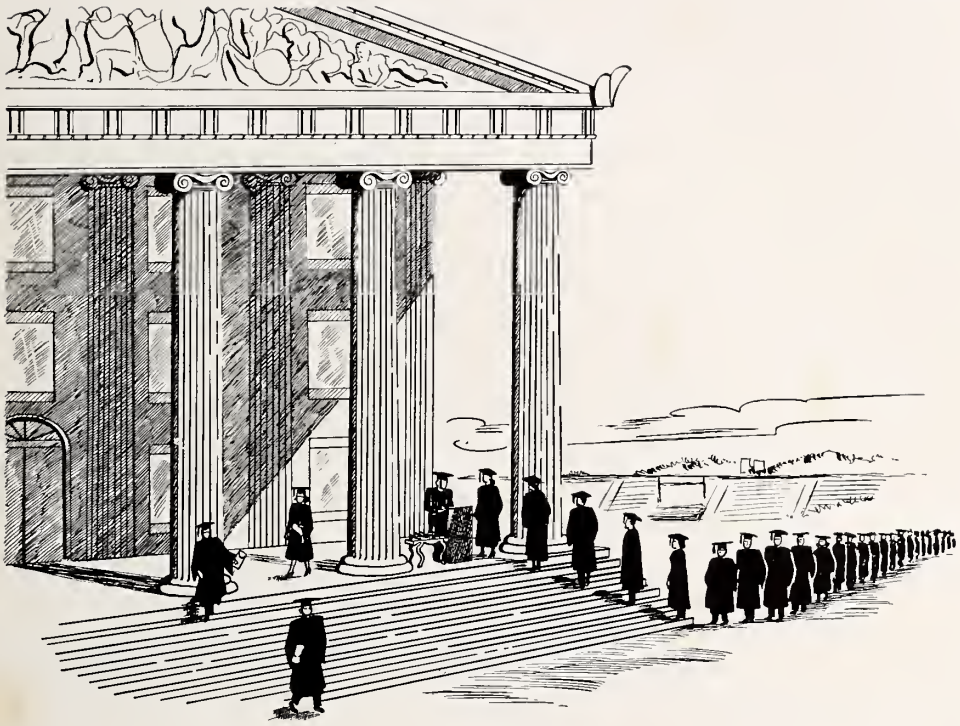

ACHIEVEMENT

Never gained easily — the graduate's diploma is a symbol of a truly great Achievement — one in which every graduate may take pride for all his life.

The Achievement of gaining the confidence and friendship of students and faculty is one in which we not only take pride, but which we cherish and guard with constant vigilance.

Taylor's

THE SHOWPLACE OF THE CAROLINAS

Mr. Sanders: If I had four coconuts and I have you two, how many would I have?

Gump: I don't know. In our school we do all our algebra with oranges.

Retail - Wholesale

FISH -:- OYSTERS -:- SHRIMP

Live Maine Lobsters

★

RALEIGH

SEA FOOD COMPANY

Dial 7748

★

410 East Davie Street

RALEIGH, NORTH CAROLINA

Exclaimed the hen as the farmer passed the door, "That's the guy I'm laying for."

Mrs. Osborne: Cecil, why did you hit Billy Brown in the nose?
Cecil: I didn't hit him in the nose. We were playing car and he was the horn.

WILSON'S MARKET
C. T. Wilson, *Proprietor*
WESTERN and NATIVE MEATS
Prompt Delivery
DIAL 4400
City Market Raleigh, N. C.

PRESTON'S, INC.
"The Store Ahead With Fashions Ahead"
112 Fayetteville Street
RALEIGH, N. C.

Compliments of
WARLICK'S SODA SHOP
Insurance Building

Compliments of
SNAKENBURG TAILORS
CUSTOM TAILORING AT ITS BEST

Compliments of
"SINGER SEWING CENTER"

RALEIGH OFFICE SUPPLY CO.
Complete Office Equipment and Supplies
118 East Martin Street
Phone 8714 and 36781
RALEIGH, N. C.

ROYSTER'S
"Candy Makers for Over 80 Years"
A Standard for Quality Candies
Since 1865
J. E. Stathacos, *Manager*
RALEIGH, N. C.

Compliments of
McLELLAN'S
DIAL 4228
230 Fayetteville Street

Mrs. Gilmore: What happened on October 12, 1492?
History Student: How do you expect me to know, I'm only sixteen.

Patient: Well, doctor Boyce, was my operation a success?
Man: I'm not your doctor; I'm St. Peter!

W. H. KING DRUG COMPANY

"The House

of

Friendly and Dependable Service"

Manufacturers of

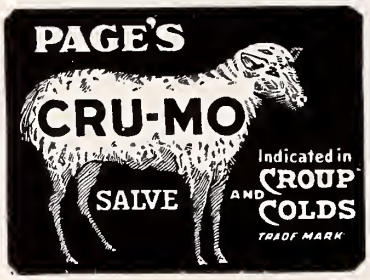

WHOLESALE

DRUGGISTS

★

RALEIGH, NORTH CAROLINA

Hugh Morson Girl (showing ring to jeweler): Could you tell me if it is pronounced turk-oise or tur-quoise?
Jeweler (looking it over): It's pronounced "Glass."

Senior Girl's Father: Young man, do you think you can support my daughter on forty dollars a week?
Senior Boy: I'm willing to try, sir, if that's the best you can do.

MEREDITH COLLEGE

ACCREDITED

LIBERAL ARTS COLLEGE FOR WOMEN

1. Southern Association of Colleges and Secondary Schools (1921).
2. American Association of University Women (1923).
3. Association of American Universities (1928).

PROGRESSIVE

EDUCATIONAL PROGRAM IN TERMS OF PERSONALITY DEVELOPMENT

Distinguished record of student honors and achievement. Effective honor system. Excellent library facilities. Special advantages in art, music, business, home economics. Provision for supervised teaching in Raleigh schools.

ATTRACTIVE

LOCATION IN RALEIGH, "THE EDUCATIONAL CENTER OF THE STATE"

Beautiful campus of 170 acres. Modern fireproof dormitories, with generous provision for social activities.

Write for Catalogue and Other Information

CARLYLE CAMPBELL, *President*

RALEIGH, NORTH CAROLINA

Daughter: Dad, why did you marry mother?
Father: So you're beginning to wonder too?

Two little boys were astride a none-too-large hobbyhorse. Things eventually came to the point where one little rider said to the other, "If one of us would get off, I could ride better."

PEACE COLLEGE

RALEIGH, NORTH CAROLINA

FOR THE EDUCATION AND CULTURE OF YOUNG WOMEN

I. JUNIOR COLLEGE WORK

a. Two-year Standard College Courses which permit entrance to Junior Class in all our leading colleges and universities.

b. Two-year General College Course.

c. Two-year courses with Home Economics Electives.

II. COMMERCIAL AND SECRETARIAL COURSES

a. One-year Commercial Course. Gregg System.

b. Two-year Commercial Course. Gregg System.

III. SPECIAL INDIVIDUAL COURSES IN ART, EXURESSION, PIANO, VOICE, AND VIOLIN

An invitation is extended to all Morson and Broughton girl graduates to investigate Peace before making plans to attend colloge. We have adequate facilities for their comfort at Peace and our large number of Raleigh girls in attendance from year to year is a source of pride to us.

●

For Literature Address

WILLIAM C. PRESSLY, *President*

PEACE COLLEGE

RALEIGH, NORTH CAROLINA

Carey Hunter: I give up—why is a nickel better than a dollar?
Billy Kaplan: Because it goes to church more often.

Mr. Sanders is trying to get the 11th commandment adopted—"Thou shalt not put bananas in the refrigerator."

Compliments of

W. E. COOPER
FURNITURE COMPANY

121 East Martin Street

DIAL 2-3146

HILL'S, INC.

105 S. Wilmington St. Raleigh, N. C.

DIAL 8172

HARLEY-DAVIDSON SALES

Bicycles - Fishing Tackle
Sporting Goods
Boats and Outboard Motors

Repairs to All

Compliments of

THE
SUB - DEB
CLUB

★

Hugh Morson High School

SOUTHERN AUCTION
FURNITURE COMPANY

For Furiture
of
Quality and Distinction

SMITH'S MEAT MARKET

Western and Native Meat
Choice Cuts

Phone 2-3540 for Free Delivery

City Market

Roy G. Smith, Prop.

Compliments of

D & U
MARKET

603 SOUTH STREET

Compliments of

THE BRITT CO.

"Wholesale Groceries"

RALEIGH, N. C.

Compliments of

THE RALEIGH
SANDWICH SHOP

★

"Visit Us Often"

Hugh Morson Girl, applying for a secretarial position: Certainly I can take shorthand; only it takes me longer that way.

Dolores Sykes, complimenting Annie Ruth Young: Darling, what a perfectly stunning dress! Didn't they have it in your size?

Compliments of

MANHATTAN RESTAURANT

★

"Choice of Western Steaks and Seafood"

★

525 HILLSBORO STREET

TRY

OUR HAMBURGERS, CHEESEBURGERS AND OUR 18-oz. MILK SHAKES

★

WHISPERING PINES DRIVE INN

★

Located

2 Miles S. Fayetteville Highway

OVER 5,000 REELS

ENTERTAINMENT
EDUCATIONAL
RELIGIOUS

Films for Schools, Churches, Clubs, Homes

NATIONAL FILM SERVICE

14-20 Glenwood Avenue

Tel. 32824 - 32825

CAMERAS

Projectors - Screen Accessories

Congratulations from

WEATHERMAN JEWELERS

★

1904 Hillsboro Street

Dial 3-3232

★

RALEIGH, N. C.

Broughton Boy: Sugar, did that big kiss I jus' gave you make you long for another?

Morson Girl: It sho' did—but he's over at Morson.

Visitor to the Carrol Farm: Fishing, stranger?
Wesley Carrol: No. Just drowning worms.

CONGRATULATIONS

from

WILSON UZZLE, INC.

OLDSMOBILE - CADILLAC

Sales and Service

421 Fayetteville Street **Raleigh, North Carolina**

STREETER'S MARKET

"Choice Meats and Groceries"

705 Georgetown Road

RALEIGH, N. C.

ATKINS BARBER SHOP

608 North Person Street

★

"It Pays to Look Well"

GLOBE

MEN'S AND BOYS' CLOTHING FURNISHINGS

Cor. Wilmington St. and Exchange Place

RALEIGH'S OLDEST CLOTHIER "Since 1898"

ADAM HAT DEALER

GLOBE

James Edwards: Gimme a round-trip ticket, Bud.
Ticket Agent: Where to, Sir?
James: Why, back here, ye dad-burned fool!

Nan High: We've got a new baby.
Emma Gibson: Where did you get him?
Nan: From Dr. Brown.
Emma: Yeah, we take from him too.

Waller and Smith Studios

★

Portraits - Commercials
School Annuals

★

Dial 7708
12 E. Hargett
Raleigh

Dial J-6641
119 W. Parrish
Durham

PERSON STREET PHARMACY

Complete Fountain and Prescription Service

FOR PROMPT SERVICE
DIAL 6432
620 N. Person Street

Rhodes-Collins
FURNITURE COMPANY
COMPLETE HOUSE FURNISHERS
301 South Wilmington
PHONE 8033 RALEIGH, N. C.

BYRUM LUMBER COMPANY

BUILDING MATERIALS :: HARDWARE :: MILLWORK

737 West Hargett Street
PHONE 7825 RALEIGH, N. C.

Uncle: Here's a nice shiny new penny for you, my dear.
Little Girl: If you don't mind, I'd rather have a nasty old dime.

Carey Hunter: How much were those four-dollar shoes, Bobby?
Bobby Williams: Two dollars a foot.

DILLON SUPPLY COMPANY

INDUSTRIAL MACHINERY

EQUIPMENT : REPAIR PARTS : SUPPLIES

FARM MACHINERY and EQUIPMENT

Raleigh - Durham - Rocky Mount - Goldsboro

Congratulations and Best Wishes

To All 1948 Seniors

S. M. YOUNG HARDWARE

20th CENTURY PAINT AND VARNISH

SEED : HARDWARE : GLASS

130 East Martin Street

Mr. Edwards: You are certainly kind to send your wife away for a rest.
Mr. Davis: Yes, gosh knows I need it.

"Weavers of Speech"

To you, who each day
Take on anew your tasks
Along the lines that speech will go
Through city streets or far out
Upon some mountainside
Where you have blazed a trail
And kept it clear;
To you there comes from all
Who use the wires
A tribute for a job well done.

For these are not just still
And idle strands
That stretch across a country
Vast and wide
But bearers
Of life's friendly words
And messages of high import
To people everywhere.

Not spectacular, your usual day,
Nor in the headlines
Except they be of fire, or storm,
Or flood.
Then a grateful nation
Knows the full measure of your skill
And worth.
And the fine spirit of service
Which puts truth and purpose
In this honored creed—
"The message must go through."

SOUTHERN BELL TELEPHONE AND TELEGRAPH COMPANY
INCORPORATED

"It's funny. A woman will say she's shopping when she hasn't bought a thing."
"Yes, and a man will say he's fishing when he hasn't caught a thing."

RAWLS MOTOR COMPANY

De Soto -:- Plymouth

405-7 FAYETTEVILLE STREET

RALEIGH

Compliments of

W. T. GRANT COMPANY

★

RALEIGH, NORTH CAROLINA

Customer: To what do you owe your success as a house-to-house salesman?
Salesman: To the first five words I speak when a woman opens the door. I always ask: "Is your mother in?"

Philip C.: There's an important question I've been wanting to ask you for days and days.
Kathryn Moore: Go ahead. I've had the answer ready for months and months.

CONGRATULATIONS
TO THE SENIOR
CLASS OF 1948

Johnson's
JEWELERS

14 East Hargett Street
RALEIGH

MARION B. MEDLIN
REAL ESTATE *and* INSURANCE
A General Real Estate and Insurance Service
Residence—Old Trinity Road
Phone 6708; Office Phone 4958
RALEIGH, N. C.

Compliments of
SIR WALTER BARBER SHOP
In the Basement of
Sir Walter Hotel

YELLOW CAB
RELIABLE TRANSPORTATION

5811 DIAL 5811

Freshman: I wanna go out tonight, mother.
Soph.: Please may I go out tonight? I'll be in by ten.
Junior: I'm going out tonight, dad.
Senior: Goodnight folks, I'll bring in the milk.

First Moron: Why did you put water in the ash tray?
Second Moron: So the ducks could swim.

Motor Bearings & Parts Company
of Raleigh, Inc.

JOBBERS OF STANDARD BRANDS OF REPLACEMENT PARTS

Phone 2-3961 RALEIGH, N. C. 415 S. Salisbury Street

Mack Trucks Packard Cars.

Powell-Stewart
Mack Distributors
SALES and SERVICE

201 West Martin Street
PHONES 7214 - 2-2131

We Cater
To The Young Man

★

NOWELL
CLOTHING CO.

★

Fayetteville Street
RALEIGH

J. M. THOMPSON & CO.

General Contractors

Since 1921

FRIENDLY BARBER SHOP

★

C. D. WOODALL
J. R. STREETE

Then there was the moron who stood on the street corner waiting to see the world go by.

A Chinese had a toothache and phoned a dentist for an appointment.
Two thirty all right? asked the doctor.
Yes, replied the Chinese. Tooth hurtee all right. What time I come?

NEW WAY GROCERY

GROCERIES
and
MEATS

We Deliver

PHONE 20516

Southern Dairies Inc.

Southern Dairies Ice Cream

Approved by Sealtest

G. and S. Dept. Store

When you want the very best goods at the lowest possible prices

COME TO OUR STORE

Satisfaction Guaranteed

18 East Hargett St.

208-210 S. Wilmington St.

McLeod-Watson

★

The Home of

Hart Schaffner & Marx Clothes

Schoble Hats

Manhattan, Wilson Brothers and Arrow Furnishings

Mrs. Wood: Why did you stop singing in the choir, Charlie?
Charles Pulley: Well one Sunday I was sick and didn't sing, and a lot of people in the congregation asked if the organ had been fixed.

Warden Sanders: I've had charge of this prison for ten years today. We're going to celebrate. What kind of party do you boys suggest?
Inmates: Open house.

Compliments of

The Gas Company

Public Service Company of North Carolina, Inc.

217 Hillsboro Street : Raleigh

Serving:

ASHEVILLE	DALLAS	KANNAPOLIS
CHAPEL HILL	DURHAM	RALEIGH
CONCORD	GASTONIA	STATESVILLE

Congratulations Seniors!

★

SAM YOUNG'S ESSO STATION

Person Street

RALEIGH, NORTH CAROLINA

Compliments of

DIXIE DRY CLEANERS

DIAL 3-4431 RALEIGH

Grown ups may learn from little Johnnie. On the morning of his birthday, this notice was found pasted on the door of his room: "Remember my birthday; give 'till it hurts."

Doris Martin, to late date: Sometimes my father takes things apart to see why they don't go.
Late Date: So what?
Doris: So you'd better go.

MECCA CAFE

Martin Street

RALEIGH

MOBLEY'S

"Raleigh's Art Center"

113 Salisbury Street

Paints and Artist Supplies

R. E. QUINN & COMPANY

FURNITURE and STOVES

★

Dial 4471

★

RALEIGH, NORTH CAROLINA

FIVE

HUGH MORSON GRADUATES
WISH ALL OF YOU THE BEST
OF LUCK IN YOUR FUTURE.

Smith's Dairy Products, Inc.

Poole Road Raleigh, N. C.

Latin Student: What does that word "abestos" on the curtain mean?
Miss Barden: Don't show your ignorance. That's Latin for "Welcome."

Student: Do you believe in free speech?
Miss Baumrind: I certainly do.
Student: May I use your telephone?

MRS. W. LOUIS SUMMERS, Prop. R. C. McALEXANDER, Mgr.

"Summers Service Satisfies"

SUMMERS ELECTRICAL COMPANY

ELECTRICAL CONTRACTORS

MAZDA LAMPS : FIXTURES

127 S. Harrington St. RALEIGH, N. C. Dial 2-1082

NATIONAL PURE FOOD MARKET, INC.

Complete Line Quality Meats

Fancy Groceries : Produce

Dial 4186

208 EAST MARTIN STREET RALEIGH, N. C.

DIAL 3-4686 DIAL 3-4686

Stephenson Appliance Company

225 South Wilmington Street

RALEIGH, NORTH CAROLINA

Best Wishes

from

WOODARD'S SERVICE STATION

598 W. South Street

RALEIGH

Compliments of

Poole's Beauty Shoppe

"For 21 years serving as Raleigh's Best"

Dial 4904 7 E. Hargett

Mrs. Cooke: I was just in the kitchen; I found an awful mess.
Tommy Barnett: Please, you're speaking of the woman I love.

The patient in the waiting room finally got up after a two-hour wait and said wearily, "I think I'll go home and die a natural death."

North Carolina Equipment Company

CONSTRUCTION, INDUSTRIAL, LOGGING EQUIPMENT

★ **RALEIGH** ★ **CHARLOTTE**

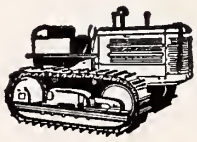

★ **WILMINGTON** ★ **ASHEVILLE**

"International Diesel Power"

CONN-GOWER PONTIAC COMPANY

PONTIAC

Sales and Service

E. R. POOLE MUSIC CO.

RALEIGH

"Everything for Band and Orchestra"

Phone 4364 110 W. Martin St.

H & H TIRE RETREADING CO.

Recapping - Vulcanizing

DIAL 2-0492

119 East Davie Street

McCreary Tires and Tubes

You can't tell. Maybe a fish goes home and tells about the size of the bait that got away.

Morson Girl: Say you love me—Say it.
Morson Boy: You love me.

PEERLESS MASTER CLEANERS and DYERS

Main Plant

516-518 Fayetteville Street

RALEIGH, N. C.

PARKER HOUSE RESTAURANT

★

Delightfully Different

★

HOTEL RALEIGH

McDowell and Martin Streets
Raleigh

Neiman's Jewelers

- Diamonds
- Watches
- Silver

109 Fayetteville Street

RALEIGH

WATKINS
Tire and Battery Co.

★

Phone 6679

★

Dayton and Fiske Tires

Willard Batteries

Mrs. Champion: Now be a good girl Alice and have a good time.
Alice: Make up your mind, mother.

Dear Jo,

Gosh Jo, haven't we had fun this year with all our love troubles and all. I know we drove our neighbors batty with all those telephone conversations. It really has been fun tho' and I'll never forget all the good times we've had together. You are a real friend and you'll always be tops in my book. You are so sweet & cute, just stay that way and you'll go places. I hope we will get to see more of each other next year than we did this year. Maybe I can talk them into letting me go to Hugh Morson.

Jo, I don't know what we'll do with both Jimmy & one next year but I [illegible] we will have a new love by then. Have fun this summer and don't forget.

I love you

Betsy

Alimony: The cost of leaving.

JEWELERS

MORRIS

★

DIAMONDS - WATCHES

JEWELRY

LUGGAGE : SILVERWARE : RADIOS

★

9 East Hargett Street

DIAL 3-4016

MITCHELL FUNERAL HOME

★

AMBULANCE

★

222 West Hargett Street

Dial 8328

MELVIN'S PHARMACY

Complete

FOUNTAIN and PRESCRIPTION SERVICE

Dial 5834

For Prompt Service

1217 Hillsboro Street

Mr. Smith: You say you are Doris Martin's grandmother?
Grandmother: Yes. I would like to see her a minute.
Mr. Smith: I'm sorry, you just missed her. She left to go to your funeral.

Lucille Thompson: I was just wondering whether to give you a book or a kiss.
Billy Kaplan: I can't read.

Compliments of

THE CITY DRUG STORE

"YOUR NYAL DRUGGIST"

CORNER OF BLOUNT AND MARTIN STREETS

Compliments of

Bowers Construction Co.

RALEIGH, N. C.

STATE DISTRIBUTING CORPORATION

QUALITY FOODS and BEVERAGES
DOMESTIC and IMPORTED

RESTAURANT SUPPLIES

★

112 South Blount Street

RALEIGH, NORTH CAROLINA

Mr. Burt: I know a girl who plays the piano by ear.
Howard Cannon: That's nothing, I know an old man who fiddles with his whiskers.

Morson Boy: What would I have to give you for just one kiss?
Girl: Chloroform.

Snow White Laundry

Pick Up and Delivery Service

★

520 Fayetteville Street

PHONE 7534

STUARTS BEAUTY BASKET

Mrs. Ruth Stuart

Over 14 years of Beauty Experience

PHONE 5739

12½ East Hargett Street

Quality Groceries and Meats

"Trade Where You Save"

PHONE 7191

701 East Lane Street

Compliments of

GEORGE'S GRILL

Raleigh Beauty Shop

109½ Fayetteville Street

PHONE 2-3645

H. E. Lipford, *Prop.*

GENE MORING
Florist

Opposite Five Points
Post Office

DIAL 7666

FLOWERS FOR ALL

Stephenson Music Company

The Latest Hits
In Music and Recordings

Fayetteville Street
Raleigh, N. C.

PIANOS ORGANS

Bill Simms: How am I looking, Miss Efird?
Miss Efird: Fine. You don't look a day older than yesterday. (Followed by a tremendous roar from class.)

Jimmy Cooper: I suppose you dance.
Virginia G.: Oh, yes; I'd love to.
Jimmy Cooper: That's better than dancing, anyway.

SUPER SERVICE GARAGE

415 South Blount Street

Phone 2-0561

Distributors for

FEDERAL TRUCKS and FOUNTAIN EQUIPMENT TRAILERS

★

We Specialize in Body, Fender, Wrecks and Paint Works on Any Make of Car or Truck

Headlight Testing, Wheel Balancing, Front End Work and 24 Hour Wrecker Service

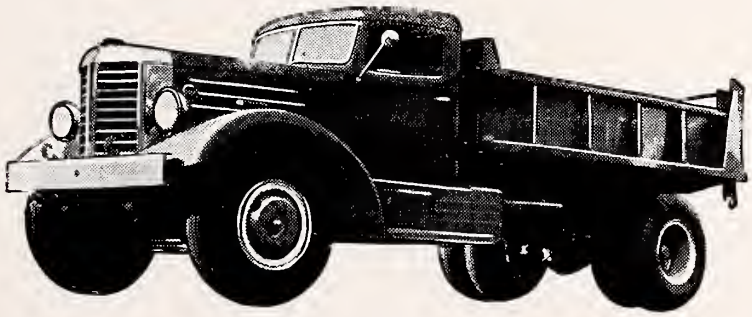

FRED E. WEAVER ROBERT L. BRASHER

Python: Look! A little green snake!
Bill Edwards: Well, stay away from it—it may be just as dangerous as a ripe one.

Mrs. Tomlin: Now watch the board while I run through it once more.

CAPITAL
Roofing Company

Residence and Commercial Roofing

DIAL 7821

ESTIMATES FURNISHED

119 E. Lenoir Street

DILLON
MOTOR
FINANCE
COMPANY

★

RALEIGH

BEN L. RHUE & CO.
DECORATORS

PAINTING -:- PAPERING

DISTINCTIVE WALLPAPER

Dial 7300

614 South Salisbury

Pedestrian: The raw material for an accident.

The Montgomery-Green Co.
INC.
"Food Service Equipment"
125 E. Martin St. : Raleigh, N. C.
CHINA . . . GLASS
SILVER
'Complete Equipment for the Preparation and Serving of Food"

KILLO
Exterminating Co.
"All Work Guaranteed . . . Experienced Workmen"
PHONE 2-3750
304 South Salisbury Street

Compliments of
THE ROAST GRILL
We Specialize in
STEAK SANDWICHES and
PURE MEAT WEINERS
GEORGE CHARLES, Proprietor
7 S. West Street

FIRE EXTINGUISHERS
Sales and Service
For QUICK SERVICE Call Us
Phone 2-3568 Raleigh, N. C.
H. L. MARTIN : 1308 Courland Dr.

Phillip C.: That is a pretty dress you have on.
Jean Rowe: Yes, I wear it only to teas.
Phillip C.: Whom?

NEW HORIZONS

A new world awaits those of you who leave to face higher education or the business world. A new world is waiting for all who have faulty Vision—

Ridgeway's
OPTICIANS

VISIT THE
PASTRY COTTAGE
WEDDING, BIRTHDAY
and PARTY CAKES
701 Georgetown Road
J. M. BURNETT, Owner

SHORR'S
Outfitters for the Entire Family
229-31 S. Wilmington Street
RALEIGH

THE DRIVE-IN GRILL
BURGERS COKES
Louisburg Rd.
RALEIGH, N. C.

Huneycutt's London Shop
Hillsboro Street

She: What would you call a man who has been lucky in love.
He: A bachelor.

Harriet Vallas: I made this cake all by myself.
Mrs. Cooke: Fine, but who helped you lift it out of the oven?

There's a Ford in your future!

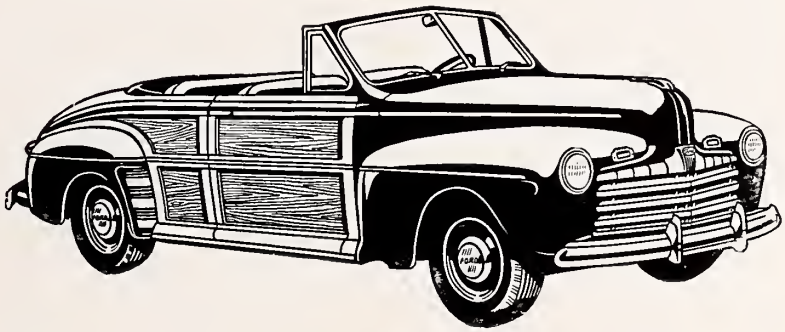

Sanders Motor Co.

Sales Ford Service

Parts

Daive and Blount Raleigh, N. C.

"Sanders Service Satisfies"

"Does your girl know much about automobiles?"
"Gosh no. She asked me if I cooled my car by stripping the gears."

High school days have their delights.
But they can't compare with high school nights.

COME IN TODAY . . . RESERVE YOUR

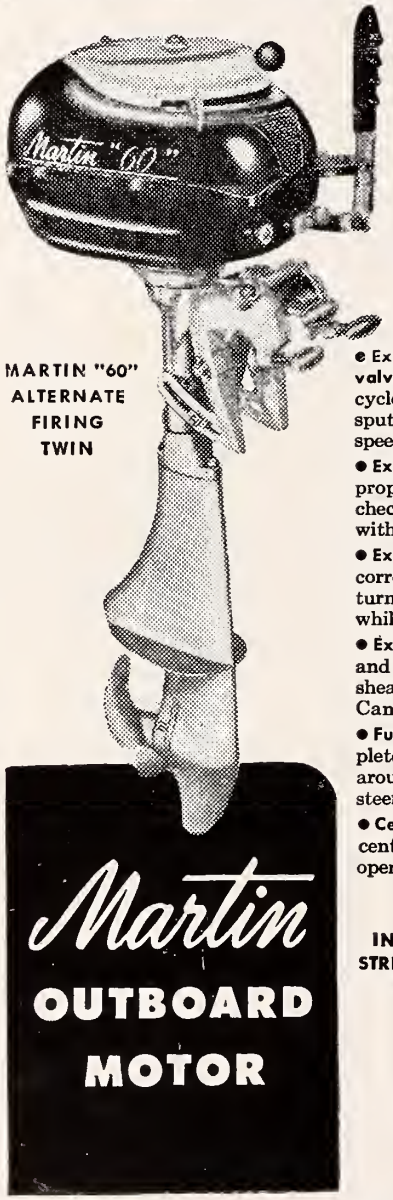

MARTIN "60"
ALTERNATE
FIRING
TWIN

Martin
OUTBOARD MOTOR
for early delivery

Outstanding features you'll find in a Martin:

- **Exclusive Mechanically-controlled poppet valves,** adapted for the first time in a 2-cycle outboard. Allow even fuel distribution, sputter-free transition from low to high speeds.
- **Exclusive Full Swivel.** Permits pivoting of propeller end right into the boat. Facilitates checking lower unit or removing weeds without having to reach into the water.
- **Exclusive Vertical Stern Adjustment.** Allows correct vertical positioning of motor by turning a knob. Adjustment can be made while underway.
- **Exclusive Combined Filler Cap,** Air Vent and Spare Shear Pin Clip. Contains extra shear pins, can't come loose. Streamlined. Can't rattle. Springs open at flip of latch.
- **Full 360° Steering.** Makes possible complete maneuverability forward, backward, around and sidewise. Assures flexible, safe steering.
- **Centralized controls.** Three control knobs centrally located simplify starting. Easy to operate.

SPEED!
SLOW TROLLING!
INSTANT, FLOOD-PROOF STARTING!
STREAMLINED, COMPACT—WEIGHT 43 LBS.
POWER!—7.2 CERTIFIED H. P.

Carolina Hardware Company

RALEIGH

"I guess I've lost another pupil," said the professor as his glass eye rolled down the sink.

Mrs. Tomlin: We will now have a discussion on the lower classes of life, beginning with Bill Howard.

Say Gang!

YOU'RE ALWAYS
WELCOME

—— AT THE ——

LOUISBURG ROAD

NUT SUNDAES
CHEESEBURGERS
MILK SHAKES

Doris Martin: I caught my boy friend flirting.
Virginis G.: I caught mine that way too.

"Well, you said I had to choose, didn't you?" queried the husband, in bed with his golf clubs.

Restaurant

Good Food - Quick Service

PEOPLES CAFE

ALL KINDS OF SANDWICHES *and* COLD DRINKS

305 South Wilmington Street

Telephone 9276

We Sell

WATCHES - DIAMONDS

All Kinds

JEWELRY *and* LUGGAGE

Raleigh Loan Office

223 S. Wilmington Street

RALEIGH, N. C.

Visit the

WAKE CAFE

The Best in Foods

108 South Wilmington Street

RALEIGH, N. C.

Gresham's

TEXACO SERVICE

11 South Blount Street

RALEIGH, N. C.

RE-ROOF AND RE-SIDE

GIVE YOUR HOME A COMPLETE BEAUTY TREATMENT

CALL 5255

Security Roofing & Supply Corporation

South Blount Street at Hoke

Carroll S.: I locked the car up before we left, and now I've lost the key.
Elizabeth C.: Don't mind, it's a lovely night. We can ride home in the rumble seat.

Devil (to newcomer): You act as if you own the place.
Hen-pecked husband: I do. My wife gave it to me.

NICK RUSSOS

Hatters and Cleaners

★

36 Years Satisfactory Service

All Garments Are Insured Against Fire or Theft

★

Office Phone 7746

124 SOUTH SALISBURY STREET

RALEIGH
SCHOOL OF COMMERCE

Complete Courses in

- Stenotype (machine shorthand)
- Convention and Court Reporting
- Typing
- Business English, Spelling and Arithmetic
- Business Machines
- Mimeograph Training

111½ EAST MARTIN STREET

DIAL 9916

Mrs. Holland: Bill, why are you crying?
"Wild" Bill: Father just drowned my two cats.
Mrs. H.: Tch! Tch! That's too bad.
Bill: It sure is. He promised me I could do it.

"What's wrong, Dear?"
"This doggoned razor won't cut."
"Why, it was all right when I cut the linoleum this morning."

Congratulations to the

Senior Class of 1948

★

ROYAL BAKING COMPANY

Retail Store : 109 South Wilmington Street

Plant and Offices : Hillsboro Road

★

Say

BAMBY

BREAD

to Your Grocer

Doctor: You have acute appendicitis.
Joyce L.: Thank you.

Miss Coffey: I see in the paper where nine teachers and one student were killed."

"Ducky" Murray: Poor fellow!

WILLIAM DANIEL'S CAMERA SHOP

PHOTOGRAPHIC SUPPLIES

Scientific Photo Finishing

Dial 8595

MATTHEWS SHADE CO.

"Ask Those We've Sold"

Manufacturers of

Venetian Blinds : Shades : Awnings

104 Glenwood Ave. Dial 3-5503

Raleigh, N. C.

THE NEWEST IN SPORTSWEAR

For the Young Man

FINE'S MEN'S SHOP

201 Fayetteville Street

Congratulations

Dr. Pepper Bottling Company

Raleigh, North Carolina

The source of many accidents is the driver. He hugs the wrong curves.

Tommy Avery: You look just like my girl.
Annie Ruth Young: I look even worse in green.

POWELL & GRIFFIS MARKET

Free Delivery

2414 Hillsboro St. : Dial 2-2847

1700 Glenwood Ave. : Dial 7561

C. R. CHURN

FRESH MEATS
PRODUCE
GROCERIES

205 E. Whitaker Mill Road

PHONE 5924

Compliments of

Jean's of Raleigh

★

118 Fayetteville Street

DIAL 4635

EFIRD'S DEPARTMENT STORE

★

We Appreciate Your Patronage

★

208 Fayetteville Street

RALEIGH, N. C.

The Shop That Every Girl Knows

Ellisberg's

Raleigh's Smartest Shop

★

126 Fayetteville Street

Sam G.: I'd like to try that suit on in the window.
Clerk: I'm sorry, but you'll have to use the dressing room.

"Eyes right," said the Negro Sergeant.
No response.
"Eyes right," he screamed again.
"Course youse right," murmured the private in the rear.

Compliments of

★ Brittains ★
Shoes of Distinction

129 Fayetteville Street

Raleigh, N. C.

CONGRATULATIONS
AND BEST WISHES

To the Students, Faculty and
Friends of Raleigh's High Schools

Hudson-Belk
"EASTERN CAROLINA'S LARGEST"

Judge: Just why are you sueing for non-support.
Divorcee: My husband forbade me to use a corset.

"What's my temperature, Doctor?"
"101."
"What is the world's record?"

HEILIG-LEVINE

★

Fine Furniture

★

137 South Wilmington Street

Raleigh, N. C.

MARTIN'S, INC.

305 Fayetteville Street

SMART APPAREL
for
MEN *and* YOUNG MEN

SMALL'S
CITY GARAGE CO.

107 South Salisbury Street

TIRES : BATTERIES
ACCESSORIES

"More than a quarter of a century with Satisfied Customers"

BICYCLES : TRICYCLES

HOWARD HOUSE

"A Good Place To Eat"

TWO LOCATIONS

2404 Hillsboro Street
209 West Morgan

ADAMS-TERRY
REALTY CO.

Sales and Rentals

210 South Salisbury Street

PHONE 2-3727

FLOWERS
By Fallon's
Are Distinctive

J. J. Fallon Co., Inc.

"We Grow the Flowers We Sell"

COMMERCIAL
PRINTING COMPANY

PRINTERS
RULERS
BINDERS
OFFICE FURNITURE

219 South Salisbury Street

Mr. Smith: I passed by your house yesterday.
Billy Brown: Whew! Thanks.

Miss Efird: What is Geometry, Violet?
Violet: Why that's what an acorn says when it grows into a tree. "Ge-om-e-try."

Zelia's
INC.

Quality Fashions

for Women

RALEIGH

1901 - KING'S BUSINESS COLLEGE - 1948

School for Secretaries
School of Accountancy and Business Administration

Member of National Association of Accredited Commercial Schools
Charter Member National Council of Business Schools

Summer Term Opens June 7 and 14
Fall Term Opens September 6

Ask for Catalog and Application. Make your Reservation early.

King's Business College

CAROLINA'S PIONEER SCHOOL OF BUSINESS

412-16 Fayetteville Street Dial 6713 Raleigh, N. C.

Wade Gallant: My forefathers came over on the *Mayflower*.
Bill Howard: You're lucky, the immigration laws are stricter now.

The tailor was selling his best friend a suit. "I'm telling you, Harry," he said, "that even your best friend won't recognize you in that suit! just take a walk outside for a minute and get the feel of it."

Harry went out and returned a moment later. The tailor rushed up to him with a smile, "Good morning, stranger," he beamed, "what can I do for you?"

BOYLAN-PEARCE

★

Raleigh's
Shopping
Center

MELVIN'S
PHARMACY

COMPLETE
FOUNTAIN *and*
PRESCRIPTION
SERVICE

For Prompt Service
Dial 5834

1217 Hillsboro Street

BRANTLEY & SON
Pharmacy

"Your Family Drug Store"

508 Hillsboro Phone 8834
Raleigh, North Carolina

"Tons of Satisfaction"

BETTS COAL & OIL CO.

Esso Fuel Oil

DIAL 5869

Compliments of

FRIENDLY
FRUIT STORE

Fruits and Produce

601 Hillsboro Dial 2-3212

Old maids wear cotten gloves because they have no kids.

DAFFYNITIONS

Flea: An insect that has gone to the dogs.
Pretzel: A doughnut with rickets.
Holy smoke: Results of a cannibal cooking a missionary.

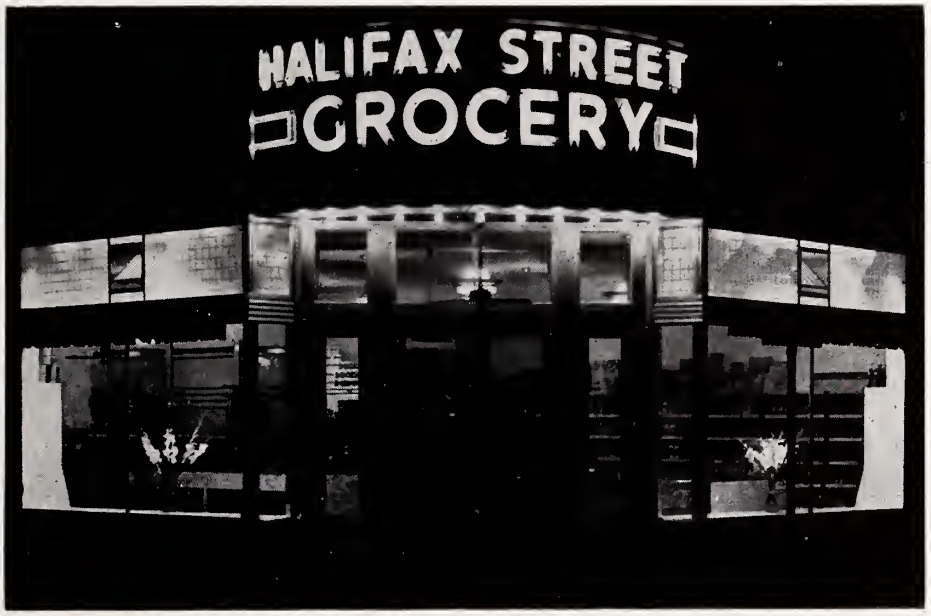

MARTIN MILLWORK COMPANY

"If It's Millwork, We Can Do It"

200 HARRISON AVENUE

PHONE 2-2824 RALEIGH, N. C.

JAMES H. ANDERSON

Cleaning Supplies

MACHINE AND HAND DISHWASHING MATERIALS
MAFAS BLOCKS

SOAPS, DISINFECTANTS AND FLOOR MAINTENANCE MATERIALS

RALEIGH, N. C.

DIAL 3-2750 P. O. BOX 342

She: Changing a tire, "eh?"
He: No, no. I just get out every few miles and Jack it up to give it a rest.

Customer: I warn you, I shan't be able to pay for this suit for three months.
Tailor: Oh that's all right, sir. Don't worry.
Customer: Thanks. When will it be ready?
Tailor: In about three months sir.

INDUSTRIAL MACHINERY

EQUIPMENT
REPAIR PARTS
SUPPLIES

★

DILLON SUPPLY COMPANY

Raleigh : Durham : Rocky Mount : Goldsboro

Saint Mary's School and Junior College

Richard G. Stone, President

Raleigh, North Carolina

High school graduates are offered two years of standard college work. The curriculum also includes 11th and 12th grades of high school work. All academic courses fully accredited by the Southern Association.

Excellent Courses in Art, Business, Expression, Home Economics and Music Departments with Tuition included in General Charge

Twenty-Acre Campus — Field Sports — Gymnasium — Tennis
Indoor Tiled Swimming Pool — Horseback Riding — Golf

RESIDENT AND DAY-STUDENTS

Write for Catalogue and View Book

Money isn't everything in the world. I refer, of course, to Confederate money.

James Edwards: What was your score today, Osler?
Osler Murray: Seventy-two.
James: Boy, that's good.
Osler: It's not bad, but I'm hoping to do better on the next hole.

Lincoln

Mercury

Exclusive Lincoln - Mercury Dealers
for Raleigh and Vicinity

★

HARMON MOTOR CO.

3623 HILLSBORO STREET RALEIGH, N. C.

PHONE 33648

O. D. WYATT

Plumbing and Heating Contractor

Phone 5559

Raleigh, N. C.

Then there was the absent-minded professor who sent his wife to the bank and kissed his money good-bye.

Lucille Thompson: Have you heard? I'm engaged to an Irish boy.
Harriet Vallas: Oh really!
Lucille: No, O'Riley.

Phone 7248

GLENWOOD SHOE SHOP

Prompt and Courteous Service

309 Glenwood Avenue

Compliments

CAPITAL ICE & COAL CO., Inc.

600 West Hargett Street

Raleigh, N. C.

DIAL 5589

BYNUM PRINTING COMPANY

Better Printing

PHONES 6417 - 6418

RALEIGH, N. C.

ART FLOWER SHOP

14 West Hargett Street

Flowers for All Occasions

Dial 7240

Raleigh, N. C.

WHITE'S GROCERY

Fresh Meats - Fancy Groceries Vegetables

703 West Peace Street

PHONE 3-5161

THE GRIDDLE

Fine Foods

2500 Hillsboro Street

Raleigh

HENDERSON'S LUNCHEONETTE

3116 Hillsboro Street

Phone 5209

Miss Coffee's car stalled at the corner and the traffic light changed red, yellow, and green. The polite policeman, stepped up beside the car and asked, "What's the matter, lady, ain't we got no colors you like?"

Wade Gallant: Why are you wearing that toothbrush in your lapel?
Cecil Deans: Oh, that's my class pin, I went to Colgate?

F. D. CLINE CONSTRUCTION CO.

GENERAL CONTRACTORS

Raleigh, North Carolina

Best Wishes to the
Class of 1948

★

T. H. BRIGGS AND SONS, INC.

"Hardware Since 1865"

Compliments of

LAND'S

Raleigh's Leading Credit Jewelers

137 Fayetteville Street DIAL 23751

Compliments of

CLARK ART SHOP

AWNINGS
VENETIAN BLINDS SHADES
PICTURE FRAMES
CUILITAN RUGS

300 Glenwood Ave. Phone 8319

MITCHELL PRINTING COMPANY

Equipped to Handle Any Size Job

BOOK BINDING
OFFICE SUPPLIES
RULING
WEDDING INVITATIONS

15 W. Hargett St. Dial 8821

Stacy: Do you file your fingernails?
Violet: No, I just throw them away after I cut them?

"Dad, give me a dime."
"Not today, sonny, not today."
"Dad, If you'll give me a dime, I'll tell you what the ice-man said to mama this morning."
"Here son, quick—what did he say?"
"He said, 'How much ice today Lady'?"

Phone 7646 Night 8533

RAINBOW FLORIST

1201 Hillsboro Street
Raleigh, N. C.

Cut Flowers *Potted Plants*
Corsages *Funeral Designs*
Wedding Decorations

J. F. WILLIS SHEET METAL WORKS

Peace Street at Halifax

Phone 6921

Raleigh, N. C.

FERGUSON'S HARDWARE

HOUSEHOLD SUPPLIES and GENERAL HARDWARE

We Deliver

2904 Hillsboro St. Phone 4877

HUNEYCUTT, INC.

"Fashions for Men"

1914 Hillsboro St. Raleigh

Compliments of

RALEIGH LAUNDRY

Corner of Dawson and Cabarrus

Lucille: Please, sir, I'd like next week off if it is convenient.
Boss: Oh, you would, eh? What's up?
Lucille: Well, my boy friend's going on his honeymoon, and I'd like to go with him.

A woman riding a trolley car was anxious not to pass her destination. She poked the conductor with her umbrella.
"Is this the First National Bank?"
"No, mum," replied the conductor. "That's my stomach."

DIXIE CLEANERS

"Through our doors pass the finest people on earth, our customers."

We Call and Deliver

Beautiful Cleaning

512 W. Morgan St. Phone 3-4431

First Furnish Your Home . . .
It Tells What You Are

★

KIMBRELL'S Inc.

Raleigh's Leading Furniture Store

124 E. Martin St. Dial 7739

MOORE'S TEXACO SERVICE

Complete Automotive Supplies
Pick-up and Delivery Service

1641 Glenwood Ave. Phone 3-1300

Compliments of

McLELLAN'S Music Department

230 Fayetteville Street

Dial 4228

For Well Known Furniture
and
Electric Appliances

See Your Friendly Dealer

CARTER'S INC.

19 East Martin Street
Phone 4163

Compliments of

BARBOUR'S ESSO STATION

MUTUAL AUTO SERVICE

1627 Wake Forest Road

General Automotive Repair

Telephone 8142

Compliments of

HUMPTY DUMPTY HOUSE

Wake Forest Road

DELICIOUS HAMBURGS
and SPUDS

Frances Parker: Where did you get the black eye?
Osler Murray: I went to a dance and was struck by the beauty of the place.

Jerry: I have bought something for the one I love. Gues what?
Norma H.: A box of cigars.

RALEIGH CYCLE CO.

Expert Lawnmower Sharpening

Columbia & Schwinn Bicycles

3003 Hillsboro St. Phone 3-4072

Compliments of

FRIENDLY CLEANERS

"We Clean Clothes Clean"

2910 Hillsboro Street

Phone 2-0888

FIVE POINTS VARIETY
Incorporated

COMPLETE 5c & 10c STORE

2010 Fairview Road

Dial 3-1271

DeVan Barbour, Agent
MUTUAL INSURANCE

Fire : Automotive : Tornado

103 Security Bank Building

Phones 7565-66 Raleigh, N. C.

CAROLINA HARDWARE COMPANY
Incorporated

JOBBERS

233-35 South Wilmington Street

PHONE 2-0531 RALEIGH, N. C.

ECKERD'S
DRUG STORE

222 Fayetteville Street

Drugs : Sundries : Cosmetics

Tourist: What's in here?
Guide (Leading the way into a morgue): Remains to be seen, sir.

Miss Gilmore: Jimmy, you remind me of Quebec.
Jimmy: Why?
Miss Gilmore: It's built on a bluff.

When You're on Your Way
Stop in at the

MILKY WAY

Opposite Broughton High School
on St. Mary's Street

SEALTEST ICE CREAM

Compliments of

GOULD MORRIS
ELECTRIC COMPANY

Five Points Pharmacy

Prescriptions Called For and Delivered

Store Hours:
Daily—8:30 A.M. to 10:00 P.M.
Sunday—12:00 Noon to 7:00 P.M.

DRUGS : COSMETICS : SODA

1620 Glenwood Ave. Phone 4644

P. W. GRISSOM

Trucks for Hire

★

Agent for Atlas Power Co.

Raleigh, N. C.

FAMILY
LAUNDRY SERVICE

for the convenience and pleasure of the
home — Let us do all your Laundry —

PHONE 8873

Capital City Laundry

115 West Martin Street

A wedding limousine rolled up Fifth Avenue a few weeks ago with a large placard tied to the rear bumper. It read, "Careless talk caused this."

Cook: Did you hear them say anything about the cooking?
New Maid: No, but I noticed them praying before they ate.

PATRONIZE

OUR

ADVERTISERS

FOR STRUCTURAL STEEL
and
ORNAMENTAL IRON

Visit

PEDEN STEEL CO.

"Save with Steel"

Dial 8828 Raleigh

HAYES BARTON PHARMACY

PHILIP D. and HOBSON GATTIS

2000 Fairview Road

PHONE 4641

Air Conditioned

Phone 9224

★

CANTON CAFE

We Specialize in
CHINESE
and
AMERICAN FOOD

★

408 Hillsboro Raleigh, N. C.

CAPS

POOL

ROOM

John W. Evans' Son, Inc.

COMPLETE AUTOMOBILE SERVICE

UPHOLSTERING PAINTING

Dial 4673

Raleigh, N. C.

Millionaire's wife: Is there any hope for him?
Dr.: That depends upon what you are hoping for.

READ THIS . . . before you decide on your profession

DURING the next six years, half a million teaching positions will be available in the United States. Thousands of men and women are needed to replace inadequately prepared teachers now in the schools, to fill the vacancies caused by normal turnover, and to meet the needs of the five million additional children born during wartime. There is a need for elementary and high school teachers, college instructors, principals, superintendents, and educational specialists of every kind.

Now you know the law of supply and demand. When your kind of training and ability are *needed*, offers for it are made more and more attractive.

That is what's happening in the teaching profession. Many communities are taking steps to improve their local school conditions—some are granting salary increases—some states are establishing definite minimum salaries for teachers.

The ability to teach is a special gift, a valued talent, and no profession provides greater personal satisfaction than teaching. If you are a "born teacher"—make your decision now to join this honored profession. For "Our Teachers Mold Our Nation's Future," and America's future has need of *you*.

Printed as a public service by

EDWARDS & BROUGHTON COMPANY

Printers : Stationers : Lithographers : Engravers

Raleigh, North Carolina

"Best Wishes to a sweet gal. Martha Morgan

Luff ya, Becky Smith

Best of Luck to a swell gal. Joan Caid

AUTOGRAPHS

Hello Sugar,

Boy dont you forget the good the good old times we had out your house that night. Sugar I am looking forward for next year. I hope we are in the same homeroom. Sugar I guess I will have to cut my motor off.

Good By

Dinar Baby

Is big brown eyes and happy smile Chris Davis

Joanne, you are the cutiest gal up Wash Morson and I hope to make up for what little I have known you. Lot's of success to you

Your dear boy

Burton

Go Anne,

It's been nice knowing you for the short time I have. I'll always remember the times we have had in english.

DROP - DEAD!

Love & Blackeys

Bill Papajohn

KURLUT AT you!

Jo Anne;

I have enjoyd being in school with you this year,

J R Jennings

Jo Anne,
I'll never
forget the fun
we had then yet,
especially May 14, 1948.
Remember. Hope we
can still be the same
good friends all you that
we are now. Tell them
Barbara

May your road
of success be
paved with
much
happiness
+ pleasure
Jimmy
Costry

Lots of luck always
Johnny Brantley

Now truly have I told to you, in a clause,
The rank, the dress, the number, and the cause
For which together had come this company
At the Tabard Inn, a well kept hostelry
In Southwark, a suburb, that has also the Bell;
And truly did I try to you to tell
Of what each did that very pleasant night
When we had set our lodging and bills aright;
And after also I told you all our trip
And of the many phases of our fellowship.
And now I do pray your earnest courtesy
That you may not believe it any villainy
If I did speak both plain and true
When I told you of their words and habits too;
For a narrator should tell as near as he can
The tale he repeats from any manner of man,
Or else he's likely to tell the tale untrue
Or fail to give each one his honest due.

Here's wishing you much
happiness and success in
the future. Good Luck
always.
Love,
Jean Carson

ORL

WAKE COUNTY LIBRARIES
3 2046 03227 7258